DRURY

DRURY
CLASS OF 51

DEDICATION

MR. WELLINGTON CHARLES

We, the Class of 1951, in sincere appreciation of his helpfulness, inspiration and friendliness do gratefully dedicate this, our Class Book, to Mr. Wellington Charles.

THE FACULTY

ROBERT M. TAYLOR B. S. in Chem. and Ed., M. Ed.	**Superintendent of Schools**
WALTER G. PATTERSON B. S., M. A.	**Principal**
JOHN H. REILLY B. S., M. A.	**Vice Principal** Head of English Department
FREDERICK C. ALLEN B. S., M. A.	English, Sociology
ANNETTA M. BARRUS A. B., M. A. in Eng.	English
RUDOLPH J. BENEDETTI B. S., M. A. in P. E.	Physical Education
CHARLES E. BOISVERT B. S.	Biology, Physics Basketball Coach
FREDERICK K. BRESSETTE B. S. in Ed., M. A.	English
GUY E. CAMERON A. B., M. A.	Head of Science Department Chemistry, Physics
WELLINGTON CHARLES A. B., M. A.	History, Sociology
KENNETH G. CLARK	General Science
KATHERINE F. CODY B. Ed., M. Ed.	History, Problems of Democracy
KATHARINE F. COLLIER A. B., M. A.	French, Spanish
MABEL V. FLAHERTY	Bookkeeping, Economics and Law Office Practice
GEORGE FULGINITI B. of Music	Music
AMY GROSSO B. S.	Stenography Typewriting
DOMINIC B. GUAZZO A. B., M. A. in English	English, Italian Trade English and History
MERLE HOWARD (Mrs.) B. S., M. Ed.	Librarian
MORTIMER HOWARD A. B., M. A.	Latin, World History
DOROTHY KELEHER (Mrs.)	Chorus
ELEANOR KRONICK A. B., M. S. S.	Civics, World History
BARBARA L. LOEHR B. S. in Ed., M. Ed.	Typewriting General Mathematics
EDNA F. LUNNEY A. B., M. Ed.	English
ANTOINETTE R. MURRAY B. S. in Ed.	Art Supervisor
MARK B. MURRAY	Industrial Arts
EDWARD B. NICHOLS B. S. in Ed.	Mechanical Drawing, Physics
FRANCIS J. NOEL A. B.	Physics, Algebra

THE FACULTY

HYMAN PATASHNICK A. B.	Algebra, Solid Geometry Trigonometry
ELEANORA RINGDAHL A. B.	English
RAYMOND ROYAL A. B., M. A.	Guidance Director
MICHAEL SCARPITTO A. B., M. Ed. in Admin.	English Biology
JESSIE B. SHERMAN A. B., M. A.	English
ANTHONY SINCLITICO B. B. in Admin.	Geography, Arithmetic
EDITH STENSON (Mrs.) B. S. in Ed.	History
EDWARD G. STEUER B. S. in Ed.	Industrial Arts
MARGARET STEWART A. B., B. S. C. in Ed., M. Ed.	General Mathematics
MARION A. SWEENEY (Mrs.) B. S. in Ed.	Household Arts
RUTH C. TANGLEY B. S. in Ed.	Physical Education
MYRTLE TEMPLE	Head of Household Arts Department
EDMOND TRUDEAU A. B., M. A.	French, Chemistry
JOHN X. WALSH B. S., M. A.	Algebra, Physics
DANIEL WHEELER	Chemistry, Physics
ANN WILLIAMS (Mrs.)	School Nurse

TRADE SCHOOL
CHARLES H. McCANN, **Director**

LOUIS J. DIAMOND, B. S. C. E.

JAMES DORAN

CLASS BOOK STAFF

Editor-in-Chief, Janet Murphy
Assistant Editor, Ronald Beauchamp

Associate Editors

Angela Bellini
Joan Bonneville
Denise Bourgeois
Camille Chenail
Marshall Crosier
Donald Colt
Robert Coons
Barbara Cudworth
Henry DeMarsico
Robert Duval
Carlton Gay
Elinor Giacapuzzi
Esther Hewitt
Sally Hillard
Marion Hofsepian
Albert Horsfall
Russell Hubley
Helen Hunter
Richard Lawton
Irwin Less
Thomas Meade
Marlene Mirke
Cecile Provencher
Alfred Roy
Mary Ryan
Iona Wheeler
Eric Williams

Advisers

Miss Katherine F. Collier
Mr. Mortimer Howard

Class Song
Denise Bourgeois
Marilyn Dunton

Class Prophecy
Esther Hewitt
Marlene Mirke

Prophecy on Prophets
Angela Bellini

Class History
Marion Hofsepian
Helen Hunter

Class Will
Robert Coons
Cecile Provencher

Art Designs
Frank Brodacki

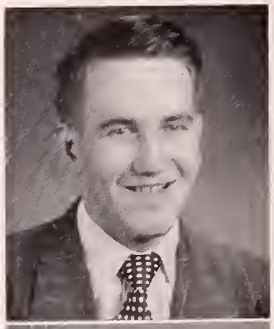

DONALD R. ADAMS **"Heavy"**

Drivers' Club 1, 3 Rifle Club 4

Always smiling and ready to lend a helping hand—a quiet, good-natured lad who spends 99% of his time in the woods hunting and fishing—rated a "regular fellow" with a host of friends.

FUAD F. AMEEN **"Fuad"**

Pro Merito 4
Nu Sigma 3
Art Club 1, 3
Drury Banner Typist 3, 4
Drivers' Club 2
Academe Typist 3, 4

A quiet Druryite, whose sincereness and dependability have made his participation in class activities very helpful. His artistic ability has been a great asset to him.

DONALD JAMES ANDERSON **"Don"**

Glee Club 3
Drivers' Club 3
Interclass Basketball 4
Drury Minstrels 3
Cafeteria Corps 1

Detected by his big "Irish" smile and welcoming personality—usually is arguing with Bud Dougherty to prove that Bud is the "Shanty Irishman"—a good sport and a fine friend.

JOHN MANLEY ANDERSON **"Jack"**

Varsity Football 3, 4
Drivers' Club 3
Interclass Basketball 1, 2, 3

"Study halls were made for sleeping" so says Jack — although soporifically inclined his Irish nature always make him ready and willing when it came time for work.

ESTELLA JEAN ATWOOD WATERMAN **"Jean"**

Home Room Secretary 1, 2, 3, 4
Student Government 2, 3, Vice-President 4
Class Play 4
Drama Club 1

Our girl with the long gleaming tresses—always smiling—a pleasant personality—if you need a friend, this girl is one—our Jean.

NORMAN WILLIAM BALDRACHI **"Norm"**

Engineering Club 1 Rifle Club 3
J. V. Baseball 2, 3

His cheerful actions in the classrooms have put him in the limelight—guaranteed to keep those around him in good hmuor with a type of wit hard to find—a riot, in and out of class, is this boy from Monroe Bridge.

CAROLYN ERNESTINE BARONI **"Kay"**

Academe Typist 4 Glee Club 2, 3
Drury Banner Typist 4 Career Club 1
Gym Leaders' Club 4 Commercial Club 4
Drury Minstrels 2

A little girl — bright eyes — brown hair — full of pep — a loyal Drury rooter—at all the games—a real friend and a true pal.

JOHN WILLIAM BATTERSBY **"Jack"**

Drivers' Club 2 Interclass Basketball 2, 3, 4
Rifle Club 4

A quiet boy who believes that actions speak louder than words—a good worker who takes a joke in his stride—brightened many a class room by his humor and wit.

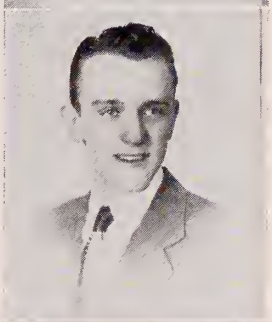

RONALD WILFRED BEAUCHAMP **"Bo-Bo"**

Class Secretary and Treasurer 2, 3 Interclass Basketball 1, 2, 3
Home Room Secretary and Treasurer 1, 2, 3 Drivers' Club 2
Public Speaking Club 3
Home Room President 4
Class Book Staff-Assistant Editor 4

A worker with a sense of humor and eager willingness—one of our class leaders—will give life his best.

FRANCIS WILLIAM BEAUDREAU **"Fran"**

Hunting and Fishing Club 1 Machine Shop Club 3
Photography Club 4

A keen, intelligent Frenchman who would almost rather hunt than go to school—an extremely agreeable individual.

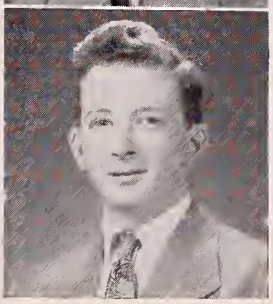

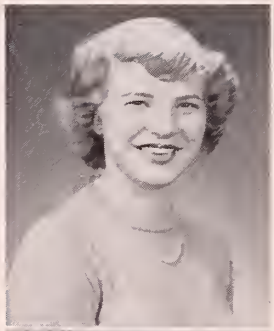

PHYLLIS IRENE BECKWITH **"Phyl"**

Pro Merito 4
Interclass Basketball 1, 2, 3
Baton Twirler 3, 4
Drury Minstrels 1, 2, 3
Twirling Club 4
Glee Club 1, 2, 3
Sophomore Frolic 2

See her strut down the street with a smile that can't be beat. A trim majorette is Phyl and her blond hair, pep, and vitality. She's a sports enthusiast, too, and always willing to "get in there and help."

ANGELA MICHELE BELLINI **"Angie"**

Class Book Staff 4
Class Play 3,4
Drama Club 1
Typing Club 3

Angie's incessant chatter often provokes laughter. She has a yen for the theater, and if "Aunt Martha" is any proof, we know she'll be a success.

MARGARET ANN BENOIT **"Peggy"**

Household Arts Club 3

A model of a friend—blue eyes sparkling with the mischievousness of her personality—that's our Peggy.

HARRY LOUIE BERNARD, JR. **"Chippy"**

Drury Minstrels 2
Hunting and Fishing Club 2
Ski Team 1
Engineering Club 3
Photography Club 4

The original "hotrod" specialist. His talents extend to cowboy songs and laments—clever at work or play.

PATRICIA CARLOTTA BIONDO **"Pat"**

Nu Sigma 3
Career Club 1
Gym Leaders' Club 4
Drivers' Club 3

Pat might look shy and timid, but deep down she is full of fun and is happy-go-lucky.

ALEXANDER BIRNIE **"Al"**

Rifle Club 1 Band 3

A band member of our class—excellent on the trumpet—a lover of good music and sports—right in season on every sport—a very up-to-date and intelligent pal.

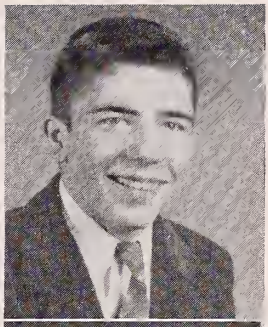

MARION AUGUSTA BONI **"Marion"**

Class Secretary 1
Interclass Baseball 1
Interclass Field Hockey 2
Ski Club 2
Baton Twirler 3, 4
Twirling Club 4

Well-known to all of us Druryites for her gay laugh and radiant personality—has a cute, little explosive flare when something goes wrong.

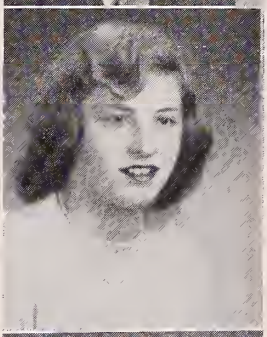

JOAN MARIE BONNEVILLE **"Joanie"**

Pro Merito 4
Class Book Staff 4
Drury Minstrels 2
Glee Club 2
Art Club 1
Drivers' Club 3
Ski Club 1, 2

Don't let her innocent expression fool you. Beneath that quiet exterior is a girl who is full of fun and can have a good time anywhere.

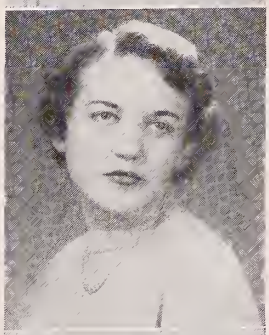

DENISE CLAIRE BOURGEOIS **"Denise"**

Pro Merito 4
Nu Sigma, Treasurer 3
Class Vice President 4
Class Book Staff 4
First Aid Club 3
Swimming Club 1
Bowling Club 2, 3
Costume Committee 3
Class Play 4

Friendly laughter—jovial personality—a tall girl with a big heart. Has a mischievous eye but a sincere heart—a wonderful sport.

JUNE ARLENE BOWEN **"June"**

Pro Merito 4
Drivers' Club 3
Typing Club 4
Commercial Club 4

Always "on the go"—forever trying to get something done—blond hair and soft blue eyes—is quiet, but very friendly—can be explosive, too!

ROSALINE RITA BOYER **"Rosie"**

Class Play 4 Ski Club 1, 2, 3, 4

Our vivacious "Miss Brooks" in the Senior Play—noted ever since grammar school for her cute "hen house" giggle —very considerate of all those around her—dignified too.

RUTH THERESA BOYER **"Ruth"**

Home Room Treasurer 1 Typing Club 3
Guidance Office 4 Ski Club 1, 2, 4
Radio Club 2

Quiet in school but a loved cheerer at all of Drury's games. She has a pleasant personality and a willingness to help her friends—most attractive.

RICHARD WILLIAM BRIKE **"Dick"**

Interclass Basketball 1, 3, 4 Hunting and Fishing Club 1
Drivers' Club 2 Rifle Club 3

See that head bobbing above the rest of the crowd? That is probably Dick—our tall, good-looking fellew accomplishing things in his own quiet way.

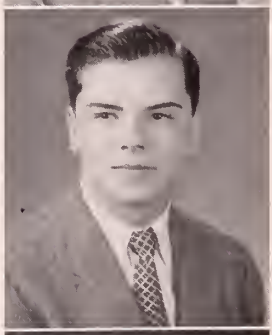

FRANK W. BRODACKI **"Frank"**

Academe Staff 4 Art Club 2, 3
Class Book Staff 4

Frank's friendly manner and witty remarks add to his all around ability, especially his knack for art.

MARLENE ROMA BROOKS **"Marl"**

Glee Club 1 Handicraft Club 2, 3, 4

A sweet disposition, quiet manner, and friendly air have made "Marl" an asset to Drury. She's sure to succeed in whatever she tries to do.

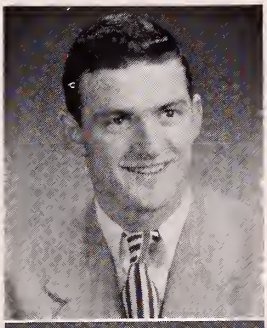

WILLIAM ARMAND BROOKS **"Bill"**

Home Room President 2, 3, 4
Student Government 2, 3, 4
Massachusetts Boys' State 3
Interclass Basketball 3, 4

Bill is our tall, well-built boy who has been a prominent figure ever since he came to Drury. He commands many of the heartstrings of our Drury belles. His handsome smile and friendly manner have made him a host of friends here.

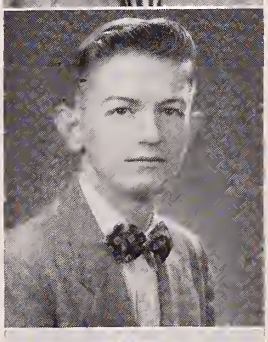

LAWRENCE EDWARD BROTHERS, JR. **"Larry"**

Nu Sigma, Secretary 3
Academe Business Manager 4
Drury Banner Typist 4
Class Play 3
Drivers' Club 1
Varsity Basketball 3, 4
J. V. Basketball 2
Varsity Track Manager 1, 2
Interclass Basketball 1
Monogram Club 2, 3

"Like green leaves in Autumn, extremely rare"—active both in social and sport activities—a sharp dresser, with deep blue eyes and wavy hair—a quiet, dependable lad.

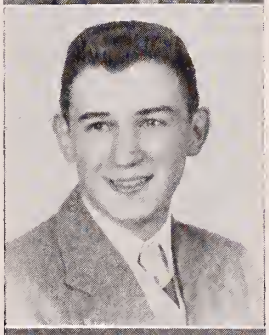

STANLEY LINCOLN BROWN

Pro Merito 4
Nu Sigma, President 3
Academe Photographer 4
Drivers' Club 1
Engineering Club 2
Scenery Crew 3

You wouldn't know that Stanley was even in the classroom if you waited to hear from him, but his marks let you know that he is there for they are always of the highest grade—a very good worker.

ANTONETTE NINA BUDA **"Nina"**

Interclass Basketball 1, 4
Interclass Soccer 2
Handicraft Club 2
Drivers' Club 3
Interclass Softball 1, 2

Her dark eyes flashing and her temper always flaring up like a bright flame make Nina a small explosive package of dynamite.

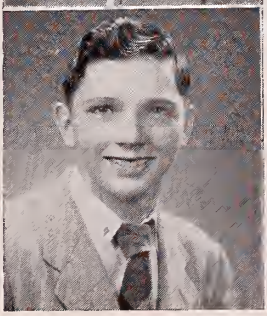

GERALD R. BURDICK **"Jerry"**

Glee Club 1
Drivers' Club 2
Drury Minstrels 2, 3

A typical Druryite—well mannered and well liked—possesses a magnificent personality—happy-go-lucky—used to make the bench his home-room.

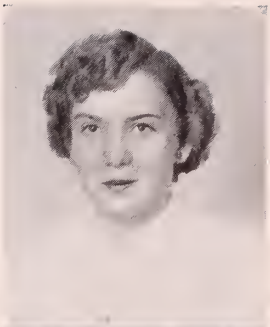

MARILYN EDITH BURDICK **"Maryike"**

Glee Club 2 Drury Minstrels 2

Blond hair—blue eyes—a cute smile—homework?—not in preference to a good time anyway—extremely popular—her favorite pastime, rancing.

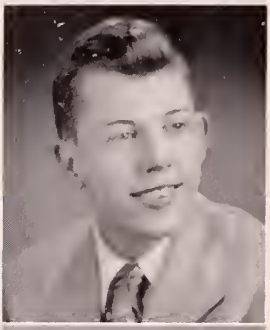

BRUCE W. CALDWELL **"Bruce"**

Drivers' Club 3 Rifle Club 4
Hunting and Fishing Club 1

Flashing smile—jovial manner—a good sport in every way—well liked by the fellows and girls alike. His willingness to help has never been exceeded and his amiable manner will never be forgotten.

THEODORE ANTHONY CANDILORO **"Teddy"**

Varsity Track 3, 4 Photography Club 3
Interclass Basketball 1, 3, 4 Dramatic Club 4

Teddy is a small fellow with a big smile—one of the class clowns—enjoys and plays all sports—his hard work in class projects made him invaluable to all of us.

IVAN JOSEPH CARLI **"Ivan"**

Pro Merito 4 Drivers' Club 1
Nu Sigma 3 Machine Shop Club 3
Engineering Club 2 First Aid Club 4

The strong silent type—likes girls but won't admit it—a scholar and a gentleman.

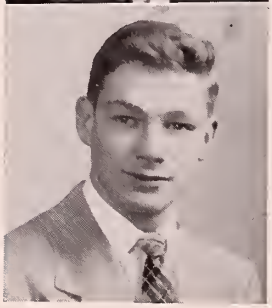

LOUIS JAMES CASUSCELLI **"Lou"**

Varsity Football Manager 3, 4 Rifle Club 3
Interclass Track 3 Mathematics Club 4

Irish blue eyes and a good natured grin point out the mischievous recklessness which is Louis.

ANDREA MALEEN CATE **"Andy"**

Home Room Secretary and Treasurer 1, 2
Interclass Basketball 1, 2, 4
Interclass Field Hockey 1
Glee Club 1, 3
Swimming Club 1
Radio Club 2
Drivers' Club 4
Drury Minstrels 2, 3, 4
Spring Festival 2, 3
Class Play, Properties 4

Charming personality—has a voice like a nightingale—understanding and sympathetic—willing to help each and all.

HENRY HAROLD CHALIFOUX **"Buster"**

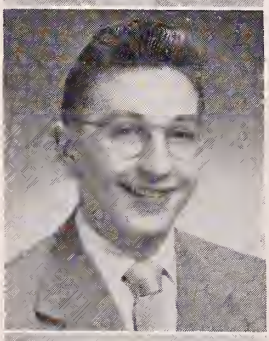

J. V. Basketball 1
Interclass Basketball 2, 3, 4
Machine Shop Club 2, 3, 4

The school clown—always good for a lot of fun—a basketball fan and good player too.

CAMILLE ELISE CHENAIL

Class Book Staff 4
Drury Banner 3
Class Play, Properties 3
Glee Club 1
Radio Club 2
Interclass Field Hockey 1

Soft gentle laughter—great big smile—has a joke to create a jovial mood when everyone is blue—one of our fortunate girls who because of her dynamic personality rarely sat home on Saturday nights with her knitting.

MARIE LOUISE CHESBRO **"Marie"**

Typing Club 2
Art Club 3
Drivers' Club 4

Long tresses—blue-eyed brunette—cute giggle—our lovable Marie.

GERALD ARTHUR CHOQUETTE **"Gerry"**

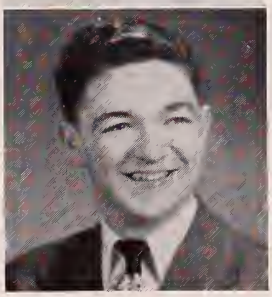

Hunting and Fishing Club 1
Rifle Club 3
Drivers' Club 2

That loud giggle in class usually meant that "Gerry" was there, laughing at his own jokes and wise cracks. We always laughed with him, not at him, because it was quite contagious.

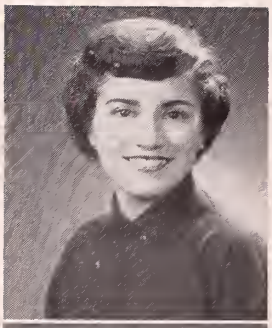

SYLVIA E. CIMONETTI **"Babe"**

Interclass Basketball 1, 2 Drama Club 1
Student Government, Homeroom Representative 2, 3, 4

A cute, petite, good-hearted girl whose dark eyes, brown hair and mischievous ways made her well known through the halls of Drury.

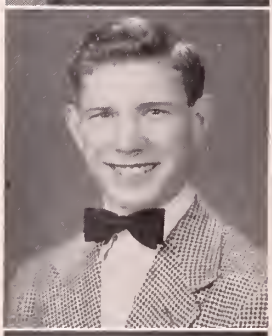

DONALD V. COLT **"Don"**

Class Treasurer 4
Homeroom Vice President 1, 2, 3
Class Book Staff 4
Interclass Basketball 1, 4
Rifle Club 1
Typing Club 3
Academe Typist 4
Banner Typist 4

Do you know Don? You must—everyone knows this blonde intellect—doing his homework (when he gets around to it)—always friendly, happy and full of fun.

ROBERT WILLIAM COONS **"Bob"**

Class Book Staff 4
Hunting and Fishing Club 1
Drivers' Club 2
Rifle Club 3
Gymnastic Club 4
Class Play 3, 4
Drury Minstrels 3

Tall—good-looking—has a ready wit and an easy-going manner which make him the life of any party—a smooth dancer—likes to hunt and fish—has a friendliness that attracts him to all.

LUCY ANN COZZAGLIO **"Lu"**

Cheerleader 2, 3, Captain 4
Interclass Basketball 1, 2, 4
Interclass Softball 1, 2
Gym Leaders' Club 2
Drivers' Club 3
Cheerleaders' Club 4

Here's the little girl with great school spirit who helped cheer our teams on to victory. She will be remembered long by her friendliness and leadership.

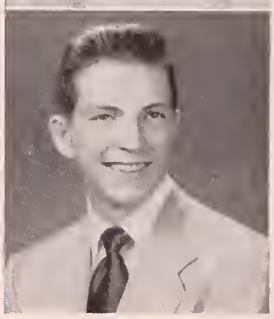

STANLEY HOWARD CRAMER **"Sam"**

Class Vice-President 4
Academe Staff 4
Drury Banner 3
Varsity Football 3, 4
Varsity Basketball 3, 4
Co-Captain 4
J. V. Football 2
Interclass Track 3, 4
Interclass Basketball 1, 2
Class Play 3
Service Corps 4
Art Club 1, 2
Varsity Track 3, 4

Well-known for his football and basketball ability—was always entertaining the girls, especially those little Freshmen. Good scholastically—liked by everyone.

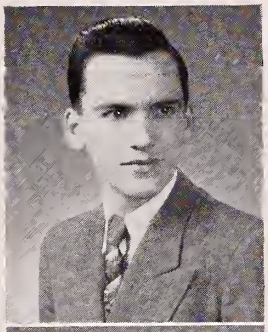

MARSHALL ARTHUR CROSIER **"Bud"**

Class Book Staff 4 Machine Shop Club 3
Drivers' Club 1, 2

One of the trade school boys—like the rest of the clan, he has a ready smile—appreciate good jokes—often tells a few himself—a fine boy who has left a good impression at Drury.

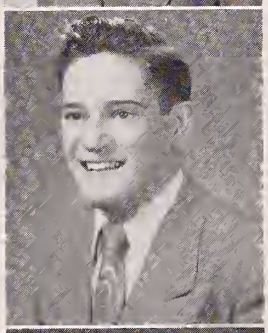

CHARLES GEORGE CROWLEY **"Chuck"**

Varsity Football 3, 4 Drivers' Club 1

Big "Chuck" is as well known throughout the halls of Drury, as he is on the football field—nice personality—keen sense of humor—always clowning—really enjoys life.

BARBARA MARY CUDWORTH **"Cuddles"**

Pro Merito 4
Nu Sigma 3
Drury Banner 3
Class Play 3, 4
Interclass Basketball 1, 2, 3, 4
Interclass Softball 1, 2, 3, 4
Manager of Cheerleaders 4
Prom Committee 3

Vivacious is the only word to describe Cuddles—one of our very fine highest honor student—she participates actively in all sports—a regular rooter at all games—her ever ready smile is her most outstanding characteristic.

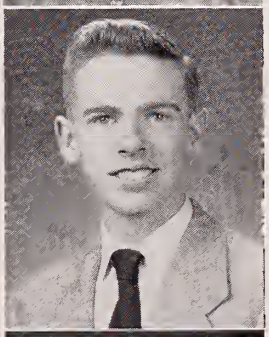

EDWARD ARTHUR CURRAN **"Ed"**

Pro Merito 4
Nu Sigma 3
Home Room President 2
Drury Banner Editor-in-Chief 3
Student Government 2, Secretary 3
President 4
Class Play 4
Photography Club 1
Interclass Basketball 3, 4
Sophomore Field Day Chairman 4
Ski Team 4

Tall, lanky, and good-natured—one of Drury's most popular fellows—an asset to any class. His numerous activities have won him praise from both the students and faculty.

NORMAN D'AMICO **"Normy"**

Stamp Club 1 Drury Minstrels 2
Drivers' Club 2, 3

Norman's gay humor and persuasive personality have brightened many a classroom. Although a "lady-killer", he was also an automotive expert and we will all remember his debates with Joe Vono and Chuck Duprat.

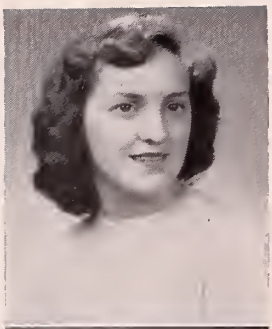

DORIS ANN DANIELS **"Do Do"**

Drama Club 1

What would happen if Doris should suddenly decide to grow tall? Her long brown, curly hair is a familiar sight in the Drury corridors. She likes school and her attendance record is almost perfect.

RITA MARY DARIN **"Rita"**

Photography Club 1 Typing Club 2, 3, 4

A quiet, shy, good-natured girl who had a few embarrassing moments in some of her classes. One room in particular—know which one?

KATHRYN IRVINE DAVIS **"Gigi"**

Nu Sigma 3
Home Room Vice-President 2
Home Room President 4
Home Room Representative 4
Interclass Basketball 1
Interclass Field Hockey 1
Class Play 3, 4
Art Club 1, 2
First Aid Club 3

Deceiving quietness—beneath those blond curls lie devilish thoughts—loves a good time. There's neatness and precision in everything Gigi does.

KARL HAROLD DEAN **"Karl"**

Machine Shop Club 2, 3 First Aid Club 4

Tall, "not dark", but handsome—an electrician of a sort. We believe that wavy hair of his is the result of many contacts with many volts.

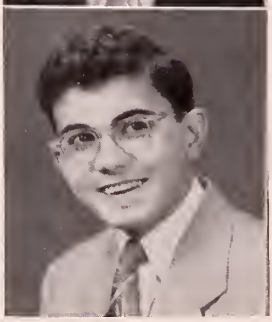

NADEEM JOHN DEEB **"Neddy"**

Junior Varsity Basketball 1 Interclass Basketball 2, 3, 4
Drivers' Club 2

Curly hair—a winning smile—great personality—adept at all atheletic games. The fact he earned enough money to buy a car while in school shows he has a bright future ahead—an ambitious lad.

ERNEST HENRY DelDEBBIO **"Ernie"**

Rifle Club 1
Glee Club 2
First Aid Club 4
Career Club 3
J. V. Football 1, 2
J. V. Baseball 2, 3
Varsity Football 3, 4

A neat dresser—polite—possessed a charming personality—displayed as much ability in sports as he did in school—a dependable and true friend.

GERALD DeLISLE **"Jerry"**

Class Play 3
Varsity Football 2, 3, 4
Interclass Basketball 1, 2, 3
Drivers' Club 1
Dramatic Club 3
Art Club 4

Small and determined—a three-letter-man in football—an enthusiastic tennis bug—the "Doktar" in our Junior Class Play—well liked by everyone—makes up what he lacks in size by determination and a will to do well.

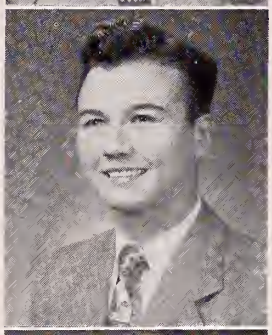

JANE ANNE DELISLE **"Jane"**

Art Club 1
Gym Leaders' Club 3
Typing Club 4
Academe Typist 4
Banner Typist 4

Do you all know Jane? Probably not—so quiet and shy is she—you couldn't find a better friend anywhere.

LORRAINE BLANDINE DELISLE **"Lorraine"**

Art Club 1
Typing Club 4
Academe Typist 4
Banner Typist 4

Another quiet, shy Delisle. Her dark flowing hair and dark eyes make her known even though you seldom hear her.

HENRY JAMES DeMARSICO, JR.

Pro Merito 4
Student Government Representative 4
Drury Minstrels 2
Glee Club 1, 2

Tiny—marvelous personality—heart greater than himself—always willing to participate in activities—dependable and ambitious.

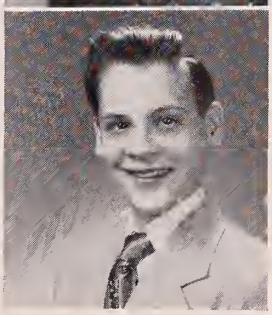

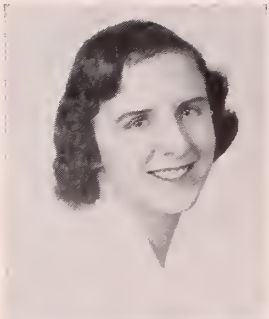

PATRICIA ALICE DENAULT **"Pat"**

Pro Merito 4
Nu Sigma 3
Interclass Softball 1, 2
Glee Club 1, 2
Academe Typist 4
Drury Banner Typist 4
Drama Club 3
Gym Leaders' Club

An honor student—radiates friendliness—participated in many extra-curricular activities—wonderful sense of humor and a hearty laugh—a friend of all is "Pat".

MARGARET ALICE DENERY **"Margie"**

Pro Merito 4
Nu Sigma 3
Art Club 1, 2
Class Play 3
Drama Club 3
Oral Expression Club 4
Bowling Club 2, 3

An infectious laugh—a pretty smile—a cheerful disposition—full of pep and vitality—gets good grades and manages to take part in outside activities. We all saw the wonderful job she did in the Junior Class Play. After all is said and done, there is really only one—Margie—Denery, that is!

SYBIL EVELYN DICK

Interclass Basketball 1, 2, 3, 4
Interclass Softball 1
Glee Club 2, 3
Swimming Club 1
Gym Leaders' Club 4

A beautiful voice and the gift of friendship are the faculties that make Sybil so nice to know.

ELEANOR MAY DODGE

Glee Club 3
Drury Minstrels 2, 3
Radio Club 2
Drivers' Club 4
Swimming Club 1
Ski Club 2, 3, 4

Small—dainty—yet very capable—has a dynamic personality—friendly attitude—lots of fun—very ambitious—an active member at Drury.

JUNE ESTELLE DONATO **"June"**

Interclass Basketball 2
Interclass Field Hockey 3, 4
Chorus 3, 4
Dramatic Club 1, 4
Art Club 2
Rumble Seat Staff 2
Public Speaking Club 3

As we see her flaming, red hair down the corridor, we know she is trying her best to make some great accomplishment. She is a friendly and hard-working girl.

ALFRED FRANCIS DOUGHERTY **"Bud"**

Home Room Treasurer 3
Academe Staff 4
Varsity Football 2, 3
Co-Captain 4
Varsity Basketball, Manager 3
Varsity Baseball 3, 4
Interclass Basketball 1, 2, 3, 4
Gymleaders' Club 1
Monogram Club 2, 3

"Hurrah for the Irish," says diminutive Bud, the Co-captain of our Berkshire County Champions in football. Maybe its because of his Irish nature that he has the gift to joke and clown. His ready wit and ability to keep the ball rolling in conversation have done wonders in his popularity and achievements off and on the football field.

MARILYN EDDY DUNTON **"Marile"**

Home Room President 2, 3, 4
Glee Club 2
Art Club 1
Drivers' Club 3
Drury Minstrels 2

Soft blue eyes—blond hair—friendly personality—possesses the assurance to do her work and to get along with all.

CHARLES WELDON DUPRAT **"Chuck"**

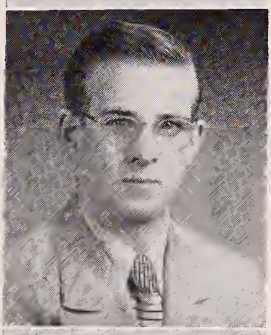

Drivers' Club 1
Drury Minstrels 2
Golf Club 3

Quiet, yet possessed a great deal of dormant energy which he displayed at 8:04, when he dashed madly down the hall to room 19.

ROBERT LEONARD DUVAL **"Le Roy"**

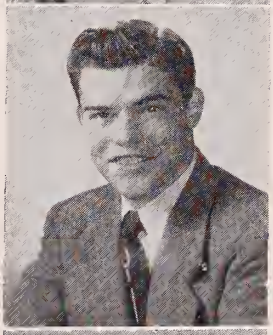

Class Book Staff 4
Varsity Football 4
J. V. Football 1, 2
J. V. Baseball 3
Drivers' Club 2
Stamp Club 1

The boy with a big radiant smile and a joke for all occasions—always there with a wise crack—talented in sports—a tackle on Drury team and a star in the Church League.

BRUCE WESLEY EMANUEL **"Buster"**

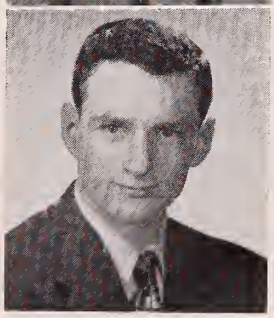

Ski Club 1, 2
Interclass Basketball 2, 3, 4
J. V. Football 1

"By gosh, I was head herdsman." That's Bruce, purely agricultural—Bruce is synonymous with good times at a dance or just passing the time of day—a true friend and Druryite.

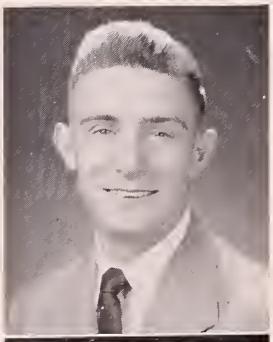

ALAN ROBERT FAIRBANKS — "Alan"

Pro Merito 4
Nu Sigma 3
Drury Banner 3
Student Government Representative 4
Interclass Basketball 3, 4
Photography Club 1
Drivers' Club 2
Public Speaking Club 3
Ski Club 1, 2, 3, 4

A boy whose laugh can always be heard throughout the school. Alan is a sure success in life. With his excellent work and his active participation of his four years at Drury, he can't lose. His friendly manners and willingness to help have made him well liked by us all.

ALLEN FLOYD FIELD — "Al"

Pro Merito 4
Nu Sigma 3
Engineering Club 2
Drivers' Club 1
Machine Shop Club 3
First Aid Club 4

Always good for a laugh. His imitations have given many a person hysterics. A very good student and machinist.

FRANCIS HAYDEN FLEMING — "Hank"

Interclass Basketball 1, 2, 3, 4
Interclass Track 3, 4
Class Play 3, 4
Cafeteria Corps 1
Career Club 2
Public Speaking Club 3
Drivers' Club 4
Ski Club 2
Junior Varsity Baseball 1
Varsity Basketball Statistician 2, 4

"To know him is to like him" was written just for Hank; because somehow, that's just the way it is.

JULIA A. FOOR — "Julie"

Pro Merito 4

Pennsylvania's loss is our gain—Julie came to Drury during her senior year—large brown eyes—lovable ways—liked and admired by all.

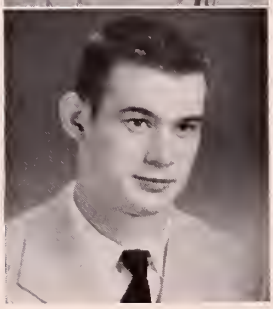

PETER DANIEL FOOTE — "Frop"

Varsity Football 2, 3, 4
Interclass Basketball 3, 4
Gym Leaders' Club 1
Monogram Club 2, 3

End on the football team for three years—everyone knows Pete by his walk—a hard worker with a sense of humor.

ROBERT BRUCE FORMHALS **"Bob"**

Rifle Club 3, 4 Drivers' Club 2
Photography Club 1

Blond hair—tall—always laughing or joking—a number one pal who gets along with everyone. Bob proved his popularity and leadership by being President of the Rifle Club and holding many other offices in various clubs.

ANITA ROSE GALBO **"Anita"**

Interclass Basketball 1, 2 Interclass Tennis 1, 2
Interclass Field Hockey 1, 2 Drama Club 1
Interclass Softball 1, 2 Radio Club 2
Gym Leaders' Club 3, 4

A hearty laugh—always ready to take a joke or make one—very friendly—pleasing personality—full of pep—that's Anita.

CARLTON LEE GAY **"Carl"**

Class Book Staff 4 Art Club 1
Drivers' Club 2 Gymnastic Team 4

A likeable boy—a host of friends—as successful in his outdoor work as in school work. His future is promising as long as he continues his successful ways.

ELINOR AMALIA GIACAPUZZI **"Ellie"**

Pro Merito 4 Class Book Staff 4
Nu Sigma 3 Drury Banner Typist 4
Home Room Treasurer 4 Typing Club 4

A friend of all—wonderful sense of humor—always willing to have fun—a smart pupil—sparkling eyes and a merry smile—that's our "Ellie."

BARBARA ANN GIBEAU **"Barb"**

Glee Club 2 Typing Club 3
Drivers' Club 4

Her glistening brown hair, cute smile, well groomed clothes and cheery "hello" make her an envy of the class. Because of her gay sense of humor and her wonderful personality, she is well liked by all of us.

SHERRILL ANN GLOVSKY — "Sherry"

Nu Sigma 3
Photography Club 2
Drama Club 3
Class Play 4
Career Club 1
Academe Staff 4

Here's a happy-go-lucky gal, friendly and sincere—she studies well and gets good marks, but has time for outside activities too. She's a wonderful actress as she proved in the Class Play.

FRANK JOSEPH GRANDE, JR. — "Frank"

Varsity Basketball 3
Varsity Baseball 3, 4
St. Joseph's High, Pittsfield 1, 2, 3

A new comer to Drury—welcomed here from the start—has won the attention of many girls, but he seems so bashful.

MARIE CELESTE GRANDE — "Marie"

Pro Merito 4
Nu Sigma 3
Academe Typist 4
Drury Banner Typist 4
Art Club 1
Handicraft Club 2
Typing Club 3, 4

A quiet laugh to suit her personality—a friend of all who know her—shining dark eyes and a winning smile—a pleasure indeed.

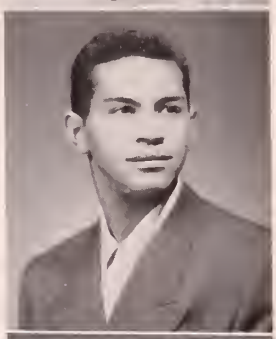

WILLIAM HENRY GRANT — "Willie"

Class President 1, 2, 3, 4
Home Room President 1
Varsity Football 3, Co-Captain 4
Interclass Basketball 1, 2, 3, 4
Interclass Track 2, 3
Varsity Track 2, 3, 4
Photography Club 3
Art Club 1, 2, 4

Popularity will never reach the heights set by "Willie". Good wit, fine humor and urbanity have made him a fine asset to the Class of '51. If there ever is another "Willie", Drury High School will be very lucky.

ROBERT CRAIG HALEY — "Craig"

Drury Minstrels 3
Glee Club 1, 2, 3
Interclass Basketball 1, 2, 3
Machine Shop Club 4

Another trade school boy—always recognized by his short, blonde crew cut—a good sports enthusiast—always found at basketball games or dances—a fine friend and true Druryite.

LILLIAN RUTH HARRIS "Sis"

Glee Club 1, 2, 3
Drury Minstrels 2
Drivers' Club 4

One's first impression of Lillian is that she's quiet—but this doesn't keep her from having a good time. Her cheerful smile and sunny disposition have made the classroom a little brighter.

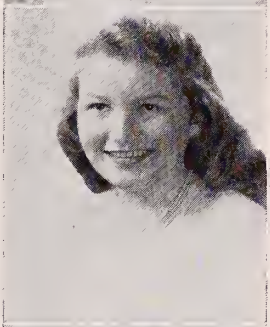

EVELYN THERESA HEIDEMAN "Ev"

Drivers' Club 3
Handicraft Club 4

Now here's a pretty lass if ever we saw one—golden hair—sparkling blue eyes—ever-ready smile—a truly wonderful friend.

ESTHER LOUISE HEWITT "Esther"

Pro Merito 4
Class Book Staff 4
Drivers' Club 3
Art Club 1
Swimming Club 2

A sweet little blond with delicate blue eyes and radiant smile—always neat from head to toe—a truly worthwhile friend to have.

SALLY ANNE HILLARD "Sal"

Pro Merito 4
Nu Sigma 3
Home Room President 1, 2, 3
Home Room Vice-President 4
Class Book Staff 4
Drury Banner 3
Drury Minstrels 3, 4
Baton Twirlers, Co-Captain 3,4
Twirling Club Secretary 4
Typing Club 2
Glee Club 1
Banner Typist 4
Academe Typist 4

A dark haired, starry eyed, quiet yet fun loving girl—always having a kind word or helpful hint for anyone who asks.

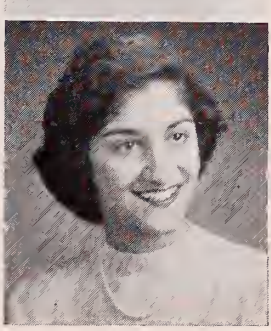

MARION PRISCILLA HOFSEPIAN "Marnie"

Pro Merito 4
Nu Sigma 3
Class Book Staff 4
Interclass Basketball 1
Interclass Tennis 2
Class Play 4
Drury Minstrels 3
Career Club 1
Dramatic Club 3
Bowling Club 4

Marion is the type of person you see before you hear. She may be quiet, but is that bad? Her sincerity and love of life make her a wonderful girl to know.

PATRICIA ANN HORAN **"Pat"**

Academe Staff 4
Cafeteria Corps 1
Glee Club 1
Radio Club 2
Handicraft Club 3
Bowling Club 4
Interclass Field Hockey 1

Often seen but seldom heard—a tall, slim girl with light blonde hair, and one of our more serious students whose knowledge of languages has been an asset to our "Academe."

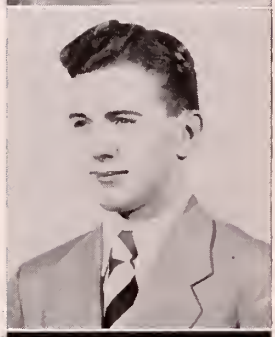

ALBERT JOSEPH HORSFALL **"Al"**

Academe Staff 3
Class Book Staff 4
Engineering Club 2
Interclass Basketball 1
Hunting and Fishing Club 1
Service Corps 4

Constant cheerfulness has led him to be in the limelight of the class. His controversies without lack of indisputable spice make him prominent among his classmates too. His excellent photography during his four years at Drury is not to be slighted.

RUSSELL STUART HUBLEY **"Rus"**

Class Secretary 4
Home Room Vice-President 3, 4
Class Book Staff 4
J. V. Baseball 2
Interclass Basketball 1, 2, 3, 4
Service Corps 4

Good looking—a bright smile and a fine all around fellow—an asset to any basketball court—a pleasure to be with and one who can supply a laugh.

HELEN ALICE HUNTER **"Helen"**

Pro Merito 4
Nu Sigma 3
Baton Twirler, Co-Captain 3, 4
Home Room Vice-President 4
Home Room Secretary and Treasurer 3
Class Book Staff 4
Class Play 4
Drury Minstrels
Twirling Club, President 4
Career Club 1
Drama Club 3
D. A. R. Good Citizen

That winning combination of beauty, brains, charm and personality all rolled up into one cute package called "Helen." Her captivating smile has won many hearts.

CAROL ANN HURLEY **"Carol"**

Student Government Homeroom Representative 2
Interclass Field Hockey 1
Interclass Softball 1, 2
Class Play 4
Career Club 1
Drama Club 3
Public Speaking Club 4
Bowling Club 1, 2, 3

Those rosy cheeks and that cap of dark hair form a pretty picture in anyone's eyes. Jollity and merriment walk hand in hand when Carol is around. She is lots of fun, a sincere worker and true friend. And she takes her studies seriously.

NANCY MARGARET JENNINGS **"Nan"**

Band 4 Glee Club 1, 2

Nan is a short, starry-eyed girl showing how true it is that good things come in small packages. She has captured many a student's heart by her charming and amiable manner.

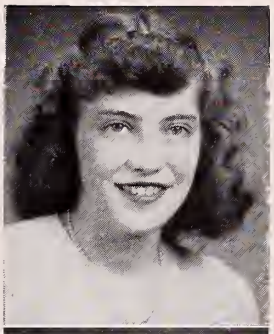

ESTHER LINNEA JONASSON **"Esther"**

Bowling Club 2 Drivers' Club 3

Who is our Miss Mischief-maker of 1951? Why, Esther, of course. We will never forget her antics and remarkable ability to get the faculty in a state of—well, could it be mutual admiration?

NANCY ANN JONES **"Nan"**

Academe Typist 4 Typing Club 3
Drury Banner Typist 4 Glee Club 1, 2

"Children should be seen and not heard" is her motto—very quiet—friendly—a soft laugh—a true Druryite and a loyal supporter of Drury teams.

PAUL STEWART JONES **"Stretch"**

Hunting and Fishing Club 1 Drivers' Club 2
Machine Shop 3, 4

When he first entered Drury, he was a quiet sort of fellow. Now that he is about to leave, he is out to make himself known throughout the school. He's a very good hunter and always gets what he goes after.

ANNE IRENE KARREY **"Nancy"**

Art Club 2 Music Club 4
Drivers' Club 3

Turned up nose—black wavy hair—mischievous eyes—sophisticated ways—simple and neat in dress—striking looking.

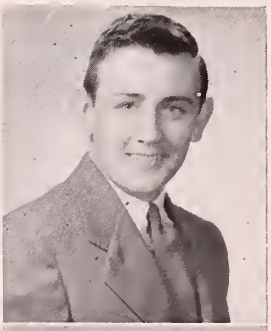

DONALD JEROME KELLEY **"Don"**

Pro Merito 4 (President)
Nu Sigma 3
Academe Staff 4
Interclass Basketball 1, 2, 3, 4
Drury Banner 3
Varsity Baseball 3, 4
Drivers' Club 3

Very outstanding for his achievement of highest honors—a keen thinker—courteous and quiet—a good sport.

JAMES EDWARD KELLY **"Pickle"**

Home Room Representative 4

A fine sense of humor and a magnetic personality. Quiet? Not "Pickle". He is the life of any party. When we hear laughter, we know he's there.

JUNE ALICE KENYON **"Junesey"**

Interclass Basketball 3
Cafeteria Corps 1, 2, 3, 4
Drivers' Club 3
Handicraft Club 4
Bowling Club 3

"Look Out!"—here comes June—the girl who always has something new and thrilling to tell. Her infectious grin and excitable ways have made her everyone's pal.

ANITA CLAIRE KRONICK **"Nita"**

Pro Merito 4
Nu Sigma 3
Academe Staff 4
Drury Banner Staff 3
Rumbleseat Staff 2
Class Play 3, 4
Career Club 1
Bowling Club 1, 2, 3
Representative in Events 4

Here's a girl that likes to get things done—participates in many activities. Who wouldn't give anything for that naturally curly hair, and who hasn't heard that cute giggle at some time? She's friendly and has loads of school spirit.

ROBERT OWEN KRULL **"Joe Crow"**

Interclas Basketball 3, 4
J. V. Football 2
J. V. Basketball 2
Drivers' Club 3

Our gift from Ohio—Bob's curly hair is the talk of the school—always interested in sports and in being a sport—loyal Cleveland Indian and Drury rooter.

JEANNETTE CLAIRE LaBOMBARD **"Jen"**

Art Club 1
Radio Club 2
Drama Club 4
Sophomore Frolic 2
Student Government Representative 3

Curling lashes over expressive grey eyes give their owner a delightful method of speech.

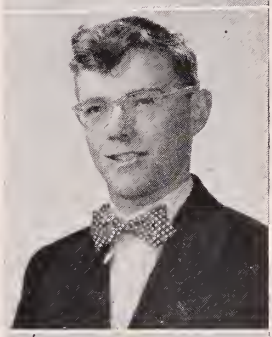

DONALD LANGER **"Ducky"**

Interclass Basketball 4
Drivers' Club 2
Photography Club 3

A quiet looking senior with a ready answer for any question. His indifference to the problems of the day makes him a capable all around friend.

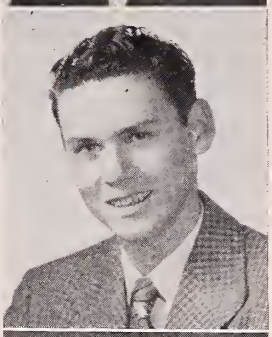

ROBERT JOSEPH HUGH LaPIERRE **"Bob"**

Home Room Representative 4
Stamp Club 1
Interclass Basketball 1, 4
Art Club 3

What's more essential than school? Why, hunting and fishing, of course. Quiet, peaceful, and aggressive, that's Bob. If there ever was a more able bodied sportsman and student, he must have been a genius.

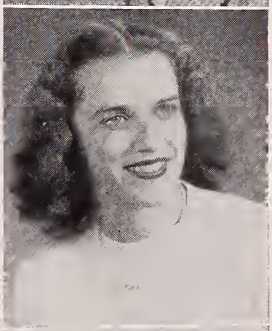

MYRNA MAE LAVANWAY **"Myrna"**

Pro Merito 4 (Secretary-Treasurer)
Drury Banner Typist 4
Nu Sigma 3
Cafeteria Corps 1
Academe Staff 4
Drivers' Club 1
Drury Banner 3
Typing Club 2

One of the smartest members of our class—always ready to lend a helping hand—has a wonderful personality—quiet and excellent at poetry.

MARILYN LOUISE LAVIGNE **"Midge"**

Service Corps 4
Glee Club 1, 2

"Midge"—the girl with the dark eyes and the dark hair—friendly—always ready to have fun—hearty laugh—to know her is to like her.

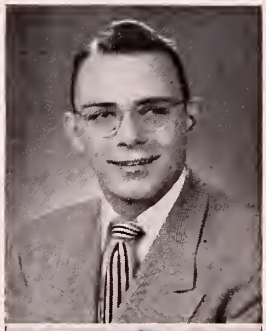

RICHARD AUSTIN LAWTON **"Dick"**

Rumble Seat Staff 2
Class Book Staff 4
Varsity Football 3, Co-Captain 4
Varsity Basketball 2, 3, Co-Captain 3, 4
Varsity Track 1, 2, 3, 4
Interclass Track 1, 2, 3, 4
Class Play 3
Monogram Club 2, 3

"King" of all sports—allergic to shoe polish—bashful? Well, sometimes—always has some problem but can solve anything—the "Caruso" of the Senior Class—that's "Shorty"

THERESA MARGUERITE LECUYER **"Tessie"**

Pro Merito 4
Interclass Basketball 1, 2, 3
Interclass Softball 1, 2
Bowling Club 4
Drivers' Club 3
Swimming Club 1
Handicraft Club 4

A carefree, popular member of the Senior Class—usually the center of a gay group—has a twinkle in her eye and a jovial laugh—is active in all sports.

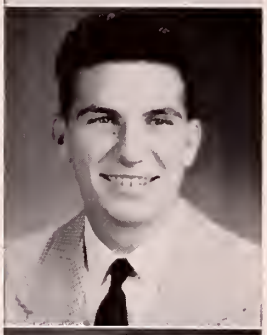

GEORGE FRANCIS LEFAVE **"Spitter"**

Varsity Football 3, 4
Varsity Baseball 3, 4
Interclass Basketball 2, 4
Service Corps 4
Drivers' Club 2
Rifle Club 3

Great half-back from Greylock—baseball outfielder—very quiet—extremely popular.

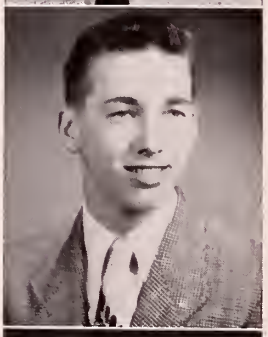

ARTHUR LEO LEMOINE **"Leo"**

Interclass Basketball 1, 2, 3, 4
Class Play 3, 4
Art Club 2
Rifle Club 3
Photography Club 4

A short, good-looking fellow who has spent a good third of his time up in the darkroom. A skillful photographer who has submitted many of his pictures to the school paper. His friendly personality acquired many friends.

BARBARA ANN LeSAGE **"Barb"**

Academe Staff 4
Drury Banner 3
Class Play Properties 4
Handicraft Club 2
Bowling Club 4
Art Club 1

Her quietness and shyness cover the real "Barb". She truly is a girl with many hidden talents, a warm smile, and winning personality.

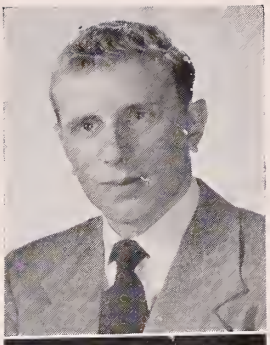

IRWIN LEWIS LESS **"Louie"**

Class Secretary-Treasurer 1
Class Vice-President 3
Class Book Staff 4
Class Play 4
J. V. Basketball 1, 2
Interclass Basketball 3, 4
Stamp Club 1
Drivers' Club 2

Bright blue eyes and curly blonde hair—quick wit and a keen sense of humor—a shining light both in and out of classes—scholastic and athletic ability are not to be slighted —nothing can make him move faster than he wants to.

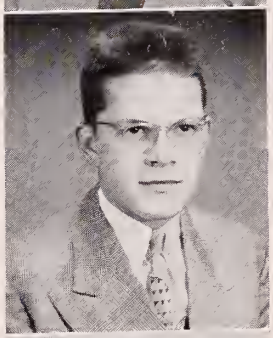

JOHN EDWARD LESURE **"Jack"**

Career Club 2
Drivers' Club 3

Jack's quietness at Drury does not show his real virtues. His work in the Y. M. C. A. and Boy Scouts are true examples of his abilities.

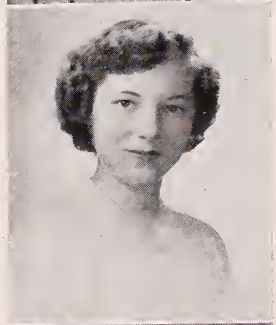

MARY FRANCES LINEBERRY **"Mary"**

Pro Merito 4
Nu Sigma 3
Typing Club 2
Drivers' Club 3
Gym Leaders' Club 4
Commercial Club 4
Academe Typist 4
Drury Banner Typist 3, 4

A smart, intelligent girl—very quiet and shy—a wonderful personality.

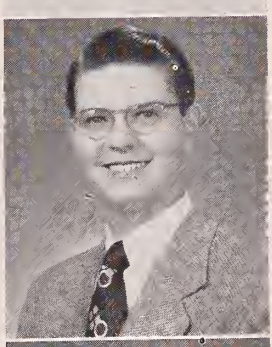

JAMES RICHARD LOOMIS **"Jim"**

Drivers' Club 1
Class Play 3
Photography Club 4

Very reserved but could carry on an excellent conversation—a sports enthusiast—always has a witty remark and spoke in a polite and gentlemanly manner.

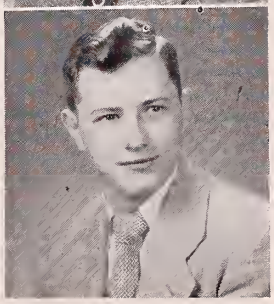

FRANCIS LOPRETA **"Fran"**

Interclass Basketball 1
Drivers' Club 1
Photography Club 3
Track Team Manager 1

Full of fun and mischief—dancing eyes—good looking with thick, brown, wavy hair—the "Gene Kelley" of Drury —our fine dancer.

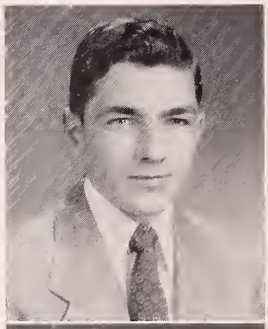

ROBERT HARVEY LORD **"Bob"**

Nu Sigma 3
Band 1, 2, 3, 4
Class Play 4
Hunting and Fishing Club 1
Music Theory Club 3, 4

Bob has more than his good looks to his advantage. He can play a clarinet in such a way that your heart beats in time with the music.

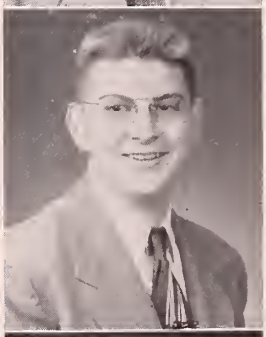

WILLIAM ANDREW MacADOO **"Andy"**

Drivers' Club 1
Cafeteria Corps 1, 2
Drury Minstrels 2
Photography Club 3, 4

A tall, husky, happy-go-lucky Druryite, who possessed an unrelenting desire to make people laugh at his comical antics and gay repartee.

ROBERT MANCINI **"Tiny"**

Varsity Basketball 2, 3, 4

"Why did Tiny have a habit of coming to school early?" Was it for a certain girl or for his love of school? Here's one of Drury's outstanding basketball players with a spirit of winning that will be hard to match.

JOANNE ANGELA MANCUSO **"Jo"**

Home Room Representative 2, 3
Interclass Basketball 4
Interclass Softball 1, 2, 3, 4
Cheerleader 4
Glee Club 1
Bowling Club 1, 2, 3
Service Corps 3
Cheerleaders' Club 4

An ardent sports fan—one of Drury's most enthusiastic cheerleaders—gift of "gab" and everyone loves it—couldn't miss hearing "Jo", even if you don't see her.

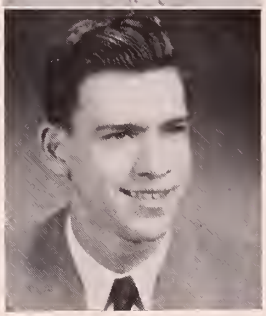

ANDRE WILLIAM MARCOUX **"Tex"**

Pro Merito 4
Drivers' Club 1
Machine Shop Club 3
Engineering Club 2
First Aid Club 4

A whiz with radio and a flash with the girls—very reliable and interested in all trade school activities.

RUSSELL REED MARCHIO **"Russ"**

Drivers' Club 1, 3 Class Play Crew 4

Tall—dark and a lot of fun—that's our Russ—stylish dresser—Miss Collier's pet "peeve" during fourth period study halls—you can always be prepared for a barrel of wisecracks from Russ.

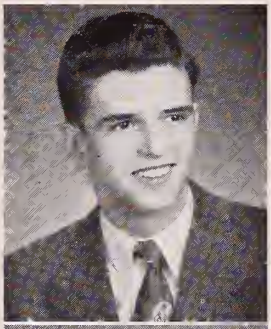

MARJORIE HELENE MARTEL **"Maggie"**

Interclass Softball 3
Cafeteria Corps 1, 2, 3, 4
Drivers' Club 3
Bowling Club 3
Radio Club 2
Glee Club 3

One of those girls who goes through life enjoying herself and letting the rest of the world go by. This lovable, starry-eyed miss with her cute smile has made the halls of Drury resound with her cheerfulness.

BARBARA ANN MARTIN **"Barb"**

Drury Minstrels 2 Glee Club 2

Our short, blonde, fun-loving girl from Florida Mt.—always smiling and joking—all were happy to be her friend.

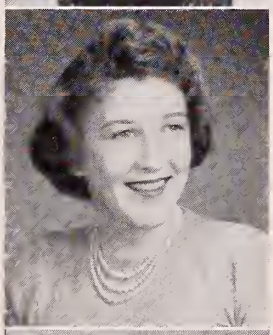

JOAN ANN MATNEY **"Joanie"**

Interclass Basketball 1
Interclass Soccer 2
Interclass Softball 1, 2
Service Corps 4
Handicraft Club 2
Drivers' Club 3

On the surface she looks very quiet and angelic, but her appearance is deceiving, for underneath are a quick wit and lovely smile.

GEORGE WILLIAM MATRIGALI **"George"**

Pro Merito 4
Home Room President 1, 3, 4
Varsity Football 2, 3, 4
J. V. Football 1
Interclass Basketball 1, 2, 3
Interclass Track 1, 2, 3
Hunting and Fishing Club 1
Monogram Club 2, 3
Art Club 4

Every once in a while George comes over from Trade School to give us all a treat by flashing his wonderful smile. What a smile! It's what attracts his many friends at first sight.

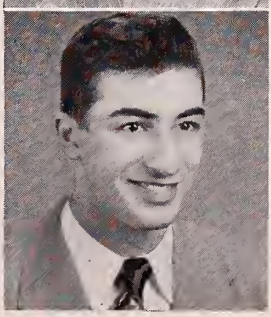

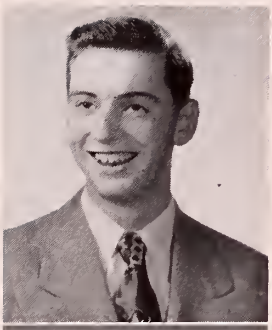

THOMAS BARDSLEY MEADE **"Twig"**

Class Book Staff 4
Drivers' Club 3
J. V. Basketball 2
Interclass Basketball 1, 3, 4

Long and lean is this tall boy,
Always present is his smile of joy.
Of truer friends, none are better,
A class asset, a real go-getter.

A popular member of our class—a good basketball player—Tom spreads joy and warmth wherever he goes.

MARK DAVID MELCHER

Pro Merito 4
Nu Sigma 3
Academe Staff, Assistant Editor-in-Chief 4
Drury Banner Staff 3
Class Play 3
Service Corps 3
Stamp Club 1
Art Club 2
Drivers' Club 3
Ski Club 1, 2, 3, 4
Interclass Basketball 1, 2, 3, 4

Definitely one of our greatest assets—superb marks—willing worker—participant in our interclass sports and a well recognized figure at all Drury activities.

DOLORES JOSEPHINE MELITO **"Doey"**

Interclass Basketball 1, 2
Baton Twirler 3, 4
Drury Minstrel 3
Gym Leaders' Club 2
Drama Club 3
Baton Club 4
Bowling Club 1

A personality as radiant as her lovely smile has made "Doey" many friends at Drury.

GENEVIEVE MARY MELITO **"Gen"**

Student Government 1, 2, 3, 4
Cheerleader 2, 3, Co-Captain 4
Interclass Basketball 1, 2, 3, 4
Interclass Softball 1, 2, 3, 4
Class Play Prompter 3

When you say that "good things come in small packages," you mean our "Gen", the cheerleader with the friendly personality and mischievous eyes.

MARY CATHERINE MERANTI **"Mary"**

Glee Club 1
Handicraft Club 2
Drivers' Club 3

Short and dark with a sweet disposition—serious and quiet but full of fun, too—one who tries hard to accomplish a thing and usually succeeds.

BARBARA ELEANOR MILANESI **"Barb"**

Glee Club 2
Class Play 3
Dramatic Club 4
Typing Club 3

Here is a pretty primadonna—dark hair—laughing brown eyes—pixie smile—her friendliness is treasured,

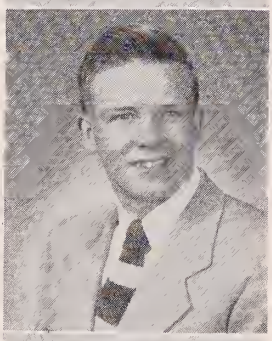

CHARLES ANTHONY MILLER **"Chuck"**

Home Room President 1, 2
Varsity Football 3
Varsity Basketball 3
Interclass Basketball 1
Interclass Track 1, 2, 3, 4
Track Team 1, 2, 3, 4
J. V. Football 1, 2
Class Vice-President 2
Good Government Representative 4
Dramatic Club 3, 4
Hunting and Fishing Club 1, 2
Class Play 3, 4
J. V. Basketball 2
J. V. Baseball 1

Our gift from near-by Clarksburg—miler for four years on the track team—our favorite soda jerk—our best actor—always running for office—willing to help—the blonde lover.

MARLENE ANN MIRKE **"Marlene"**

Sophomore Frolic Committee 2
Class Book Staff 4
Interclass Basketball 1
Glee Club 1, 2
Drury Banner 3

Five foot two—brown eyes—dark hair, fixed very becomingly in bangs—a pleasing personality that one finds hard to resist—pleasant smile—a sense of humor—extremely popular and dependable.

JERRY JOSEPH MONTESANTI **"Piasan"**

Pro Merito 4
Varsity Basketball 4
Varsity Baseball 3
Interclass Basketball 1, 2, 3
Drivers' Club 3
Glee Club 1
J. V. Baseball 2

Jerry is our noisy Druryite with an original sense of humor—thick black, wavy hair—pleasant smile—a veritable whirlwind on the basketball court.

JANET HELEN MURPHY **"Jan"**

Pro Merito 4
Nu Sigma 3
Home Room Vice-President 3
Home Room Secretary-Treasurer 4
Class Play 3, 4
Career Club 1
Photography Club 2
Radio Club 2
Drivers' Club 3
Class Book Staff-Editor-in-Chief 4

A beauty with brains—elfish good looks combined with a witty humor—energetic and hard working, she does a thorough job of any task she undertakes. No prima donna, she's willing to work behind the scenes with little thanks. All these attributes make Jan one fine girl to know.

MARY MADELEINE MURRAY **"Mary"**

Pro Merito 4
Nu Sigma 3
Home Room President 1, 2, 3, 4
Band 2
Drury Minstrels 1
Typing Club 3
Drama Club 1, 4
Academe Typist 4
Banner Typist 4
Glee Club 2

Do you know Mary? You should, because of her winning ways—happy smile—deep, husky voice—snappy ways and words in class.

CLAIRE JOYCE MYERSON **"Claire"**

Glee Club 2, 3
Drury Minstrels 2

Here's a girl we all know—a little shy until you get to know her, but a staunch friend who will stand by you—someone to be counted on at all times. Yes, that's our Claire.

CAROL VIOLA NORMAN **"Carol"**

Pro Merito 4
Nu Sigma 3
Commercial Club 4
Glee Club 2, 3
Drury Minstrels 2
Typing Club 4

Very quiet—big brown eyes—a nice smile—very friendly—an honor student—a pleasure to know—that's Carol.

JOHN WILLIAM O'HEARN **"Johnny"**

J. V. Football 3
Rifle Club 3, 4

The Mr. Fix-it of Drury—may be seen around school fixing bells, clocks, or desks. His willingness to help and the skill combined with it make him a regular fellow. His happy-go-lucky personality will never be forgotten by his many friends.

JEAN ALICE OLDHAM **"Jean"**

Glee Club 2
Drury Minstrels 1, 2
Student Government 4
Student Government Representative 1

Soft brown hair—bright blue eyes—pleasing smile—very calm and reassured—always willing and ready to help—neat in appearance—very attractive.

MARGARET THERESA O'NEILL **"Peggy"**

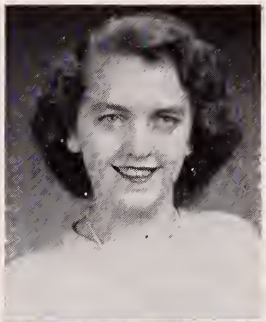

Pro Merito 4
Nu Sigma 3
Interclass Softball 1, 2
Drury Minstrels 2, 3
Glee Club 2, 3
Typing Club 2, 3
Commercial Club 4
Bowling Club 3
Tennis Club 2
Gym Leaders' Club 4
Academe Typist 4
Banner Typist 3, 4

A true Irish lassie with blonde hair and a gleaming face—smart—happy-go-lucky—typical Irish girl called O'Brien in Italian class—Remember?

PHILIP ALFRED OUIMET **"Phil"**

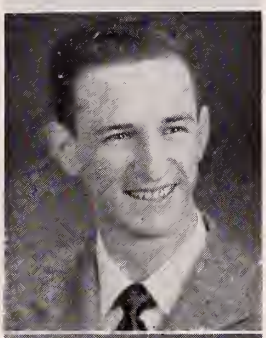

Drivers' Club 2
Rifle Club 4

Phil towers above the underclassmen and most of the upperclassmen. He is friendly, sincere, fun loving, very intelligent, studious and understanding—an able-minded student.

AURELIA MABEL PASSARDI **"Aurelia"**

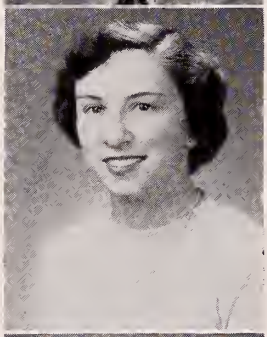

Typing Club 2, 3
Commercial Club 4

Aurelia's dark starlit eyes and shining black hair, along with her rosy cheeks and sparkling smile make her a very pretty girl. She seems always to wear the right clothes and to look like the neat and efficient person she is.

ANITA MARY PEDERCINI **"Anita"**

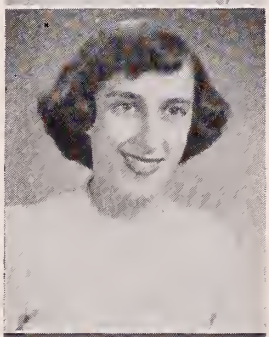

Typing Club 2, 3
Gym Leaders' Club 4
Commercial Club 4
Academe Typist 4
Drury Banner Typist 3, 4
Interclass Softball 2

A very small, dark haired, shy girl, that can not be heard until she starts to exercise her cute squeaky giggle.

RUTH JEAN PHELPS **"Jean"**

Glee Club 1
Service Corps 3
Drivers' Club 2

Bang! There goes Jean, the carrottop of Drury. Her flaring temper is set off by her cheerful disposition. Everyone's pal is our lovable Jean.

FAITH RITA PHOENIX **"Faith"**

Band 3, 4
Interclass Softball 2, 3
Drivers' Club 2
Art Club 4
Theory Club 3

Blond hair—blue eyes—nice smile—a member of our Drury Band—a future Florence Nightingale.

RAYMOND ROBERT PIAGGI **"Ray"**

Interclass Basketball 4
Drivers' Club 3
Glee Club 3

Ray's quiet and unassuming personality is a welcome change from the boisterous big wheels. He does very well in all table sports—a swell buddy and a good sport.

DOLORES LYNN PONTI **"Dolores"**

Home Room President 1
Home Room Secretary 2
Interclass Basketball 1
Interclass Soccer 2
Interclass Field Hockey 1
Interclass Softball 1
Interclass Tennis 2
Career Club 1
Chaps and Belles 1
Handicraft Club 4
Service Corps 1, 2
Cafeteria Corps 1, 2

Enthusiastic and bubbling over at all times—in the classroom, in the corridors, at the games and school activities she was right there with the finest spirit one could want—an extremely good-natured girl.

CECILE ROSE-MARIE PROVENCHER **"Cecil"**

Pro Merito 4
Nu Sigma 3
Career Club 1
Photography Club 2
Drivers' Club 3
Class Book Staff 4

"Cute and gay; nice in every way." That's Ceil—happy-go-lucky and always ready for a good time—jovial and fun-loving. All this and brains, too.

HERBERT HENRY PUTNAM **"Herb"**

Interclass Basketball 1, 2, 3, 4
Glee Club 3
Class Play 3
Engineering Club 1
Speakers' Club 4
Drury Minstrels 2, 3, 4
Cafeteria Corps 1
Chorus Club 2, 4

Herb's like a friendly shadow. You don't know he is there until you see him and when you see him you are glad he is there.

JOAN KATHRYN QUINN **"Joan"**

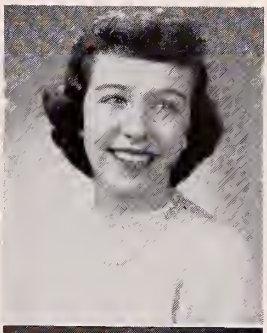

Student Government 4
Class Play 3, 4
Career Club 1
Gym Leaders' Club 2, 3
Ski Club 1, 2, 3, 4
Tennis Club 1
Bowling Club 4

Dark hair framing a piquant face topped with a friendly laugh let you know that Joan is near. She is a keen sports fan and a deep interest in school activities mark her as a sincere worker. Latent acting abilities were riscovered during her performance in the Senior Class Play.

ARLENE EMELIA RAINA **"Arlene"**

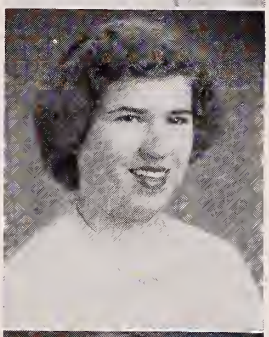

Pro Merito 4
Academe Typist 4
Banner Typist 4
Cafeteria Corps 2
Bowling Club 3
Radio Club 2
Drivers' Club 3
Commercial Club 4

A little shy and quiet perhaps, until you get to know her, yet a capable and efficient secretary—that's Arlene.

ADA RITA REGAIOLI **"Ada"**

Interclass Softball 1, 2, 3
Band 1, 2, 3, 4
Glee Club 2, 3
Drury Minstrels 3

Ada always has a big smile for everyone. Her shining jet black hair and fiery, black eyes, along with her sweet personality,create a girl whom we are glad to know.

CLAIRE MAYE REOPELL **"Claire"**

Glee Club 2
Dramatic Club 1
Drivers' Club 4
Home Room
Vice-President 1, 2, 3, 4
Typing Club 3

Big bright eyes—sparkling smile—rosy red cheeks—a marvelous personality that has endeared her to the hearts of Drury students—one of our more active members with a genuine Drury spirit.

DONALD FRANCIS ROCK **"Don"**

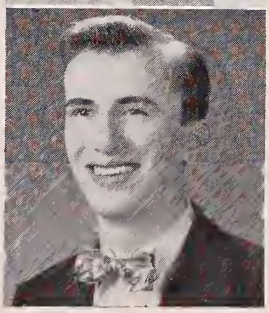

Drivers' Club 2
Drama Club 3
Academe Staff 4

A very likable and quiet Druryite, who loved to heckle Mr. Charles in Sociology—a true friend and fellow classmate—made friends easily—very attractive and intelligent—always full of gay humor and repartee.

THERESA MARIE ROTOLO **"Theresa"**

Glee Club 1
Bowling Club 2, 3
Typing Club 2, 3
Commercial Club 4
Academe Typist 4
Drury Banner Typist 4
Interclass Softball 2, 3

One of the quietest girls in the Commercial Course, but get her laughing or giggling and you cannot stop her.

NORMAN THEODORE ROUGEAU **"Norm"**

Career Club 2
Glee Club 3
Drury Minstrels 2, 3

Dark, curly hair—brilliant personality—big smile and an all around sport—Norm can take a joke and hand one out as well—one of our finest endmen in the Drury Minstrels.

ALFRED PAUL ROY **"Sonny"**

Home Room President 3
Class Book Staff 4
Student Government 1
Varsity Football 4
Varsity Basketball 3, 4
Class Play 3
Track Manager 3

The pride of Beaver Street and Drury—"place-kicker" on the championship football team—excellent basketball player—always friendly and very willing to play a joke—handsome Al is very popular among the girls.

JOAN LOIS RUDNICK **"Joan"**

Pro Merito 4
Nu Sigma 3
Academe Staff 4
Drury Banner 3
Rumble Seat 2
Class Play 3
Service Corps 3
Career Club 1
Bowling Club 1, 2, 3

Quiet beauty and a friendly smile describe this young lady who has such a distinct flair for writing and especially for poetry. Though on the quiet side, she has a fine wit and sense of humor. Joan is willing to work in school activities and is an honor student.

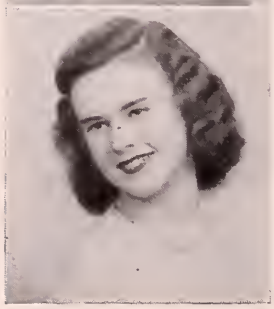

BARBARA JEAN RUSSELL **"Jean"**

Home Room Secretary 1, 2
Glee Club 1, 2, 3
Class Play 4
Drury Minstrel 3

A friendly, capable person with a pleasant laugh and a winning smile—showed her talent in the Senior Class Play —sweet and sincere, she's always making new friends and helping all.

JACQUELINE MARY RYAN **"Jackie"**

Glee Club 4
Radio Club 2
Typing Club 3
Gym Leaders' Club 4
Cafeteria Corps 1, 2, 3, 4

If she stays as nice as she is now Jackie will never lack friends. She's just a tiny bit shy, but when she smiles her shyness disappears.

MARY CATHERINE RYAN **"Mary Kay"**

Class Book Staff 4
Interclass Field Hockey 2
Interclass Softball 1, 2
Career Club 1
Gym Leaders' Club 2, 3
Bowling Club 1, 2, 3
Class Play 3

Mary Kay's easy going disposition is a sure cure for the blues and her cute smile is an invitation to a real friendship.

MARJORIE ANN SCHULZE **"Margy"**

Dramatic Club 2

Margy—the girl who believes in studying a little—but not too much—this does not mean she is lacking in knowledge for she spends much of her time reading and is well informed on up-to-date happenings.

MARCIA ANN SEASONS **"Marcia"**

Pro Merito 4
Nu Sigma 3
Interclass Basketball 1
Interclass Softball 2
Typing Club 2, 3
Gym Leaders' Club 4
Drury Banner Typist 3, 4

A tall, slim, quiet looking girl with a great many deeds and stories that kept us in stitches at third lunch.

ROBERT DANIEL SERRE **"Eep"**

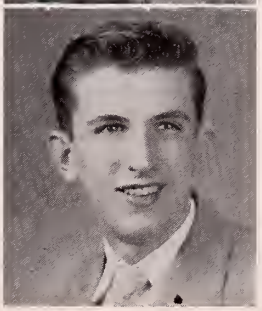

Academe Staff 4
Drivers' Club 1
Photography Club 2
Interclass Basketball 1
Rifle Club 3

The Trade School boy with the big grin and ebullient personality. Try as he might, Mr. Diamond could never get mad at Bob—neither could anyone else. He is the owner of a wonderful disposition.

LOIS ANN SIMON **"Lois"**

Glee Club 2
Drury Minstrels 2
Interclass Softball 1, 2
Bowling Club 1

Dependable—capable—sincere—friendly. These qualities makes her the likeable person she is.

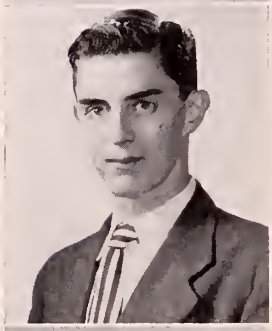

JAMES WILLIAM SLADE **"Jim"**

Academe Staff 4
Drivers' Club 2
Art Club 3
Home Room Secretary 3, 4

Jovial, amiable, fun to be with, that's our "Jim". A swell all around fellow who has made countless friends at Drury —one fellow we shall long remember.

MARY ANNE SLADE **"Mary"**

Home Room President 1, 2
Art Club 3, 4
Student Government 2

A tall, slender girl with sparkling brown eyes—cute smile—friendly ways—she has participated both socially and academically in the activities here at Drury.

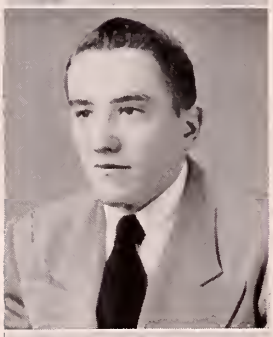

THEODORE ROBERT SPRAGUE

Junior Varsity Basketball 2
Drivers' Club 2
Interclass Basketball 1, 3, 4
Stamp Club 1

Short haircut—pleasant smile—subtle humor—an A-1 friend. His athletic ability also is not to be slighted.

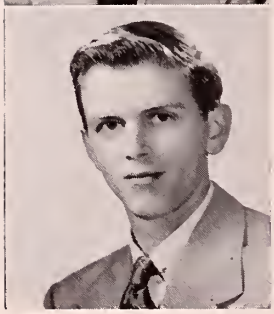

EDWARD FRANK SPROWSON **"Ed"**

Nu Sigma 3
Ski Club 1, 2, 4
Golf Club 2
Engineering Club 4
Hunting and Fishing Club 1
Photography Club 2
Drivers' Club 3

"Quiet as a mouse"—tall, lanky and as well liked as the next. Being on Nu Sigma has proved that he can be studious as well as active. His success will be due to his love of work.

NEIL JOHN TANGUAY **"Neil"**

Home Room President 1, 2, 3, 4 Varsity Baseball 2, 3, 4
Monogram Club 3 Varsity Basketball 2, 3, 4

Small—boisterous—ever popular Neil is an enthusiast in the field of sports—always ready to help lead our teams to more victories.

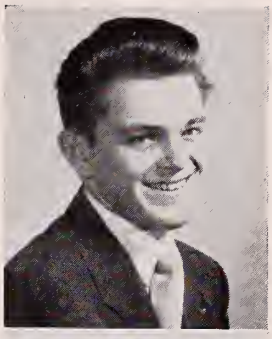

ELEANOR KAY TANNER **"Eleanor"**

Academe Staff 4 Glee Club 1, 2
Service Corps 3, 4 Drury Minstrels 2

Hear that funny little laugh? That's our Eleanor!—peaches and cream complexion—honey colored hair—large blue eyes and gleaming white teeth—one of our well liked Stamford gals.

THEOPHILUS FRANK TARTAS **"Theo"**

Interclass Basketball 1, 2, 4 Photography Club 3
Stamp Club 1 Art Club 4

The boy who loves to argue—a lover of ping-pong—possessor of a remarkable wit—constantly smiling and happy—(ask Mr. Patashnick)—these qualities make Theo a pleasant person to have as a friend.

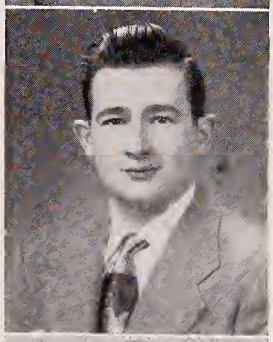

KENNETH STEPHEN TAYLOR **"Ken"**

Interclass Basketball 1, 2, 3, 4 Drivers' Club 2
Rifle Club 3

His dark, curly hair and his flashing smile make him the envy of every boy and the idol of many girls' hearts. He's nice too.

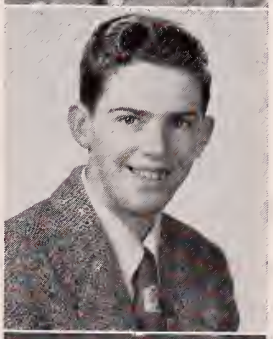

WALTER FRANCIS THERRIEN **"Walt"**

Home Room President 2 Machine Shop Club 2, 3, 4

Member of trade school—fond of cars—full of fun.

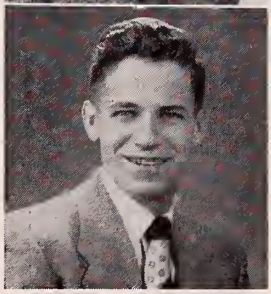

CLAIRE JOYCE THOMAS **"Claire"**

Cheerleader 2, 3, 4
Interclass Basketball 2
Swimming Club 2
Drivers' Club 3
Cheerleaders' Club 4

Claire is the sweet girl who rates high on everyone's popularity list. Her sparkling eyes and smile have aided her in making many friends.

JOYCE CLAIRE THOMAS **"Joycie"**

Home Room Secretary 1, 2
Interclass Basketball 1
Interclass Softball 1, 2
Drury Minstrels 3
Swimming Club 2
Drivers' Club 3
Gym Leaders' Club 4
Bowling Club 4
Service Corps 4

Petite girl—wonderful dancer—fourth period messenger dashing here and there—a never failing "Hi" and a sweet smile for everyone.

ELIZABETH ANNE TISDALE **"Betty"**

Drury Minstrels 2
Typing Club 2
Swimming Club 2
Bowling Club 2
Drivers' Club 3
Photography Club 4

A fiery little redhead who stands about five feet two. Just cross her path and she is a bundle of sparkling dynamite.

PATRICIA AGNES TODD **"Pat"**

Typing Club 2
Handicraft Club 4
Drivers' Club 3

Flashing red hair—mischievous smile—twinkling eyes—always looking on the sunny side of life and her ability to have a good time has resulted in her making many friends.

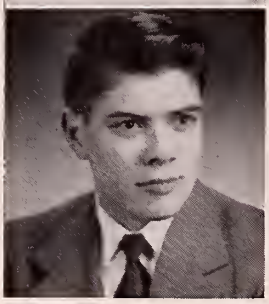

VICTOR DOMINICK TOMASELLI **"Vic"**

Drivers' Club 3
Engineering Club 4

First rate daredevil—black eyes that never want to tell the truth—always playing tricks or telling jokes in class—has made a million friends with his mischievousness.

PASQUALE JOSEPH TORCHIA, JR. **"Pat"**

Drivers' Club 1 Machine Shop Club 2, 3
Photography Club 4

Time and when "Pat" was a quiet little lad but when his talent of mimicry was discovered, he became the life of the party."

PHYLLIS LOUISE TOWER **"Phyl"**

Swimming Club 1 Bowling Club 4
Interclass Softball 3 Drivers' Club 4

Phyl is always friendly and helpful, conscientious and hardworking. Her blond hair and pale blue eyes tell us of her faith in people.

JEANNE MARIE TRUDEAU **"Jeanne"**

Drury Minstrels 2 Photography Club 2
Service Corps 4 Drama Club 3, 4
Career Club 1

A lovable readhead with a temper to match—sparking brown eyes and cute little giggle draw people to her.

BARBARA JOAN VARUZZO **"Barb"**

Service Corps 4 Bowling Club 4
Art Club 1 Drivers' Club 3

Barb is a real "doer", always bubbling over with a new project. Her sparkling eyes flirt mischievously with the boys, and she's very popular with the girls, too.

OLGA MERI VIVORI **"Smokey"**

Glee Club 2, 3 Drivers' Club 4

Her green eyes and short blond hair present a striking picture. Her quick, little laugh is well-known to all of us here at Drury.

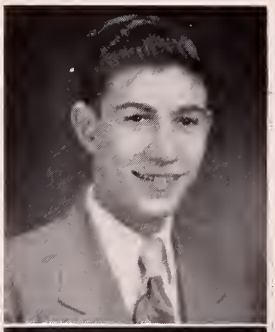

JOSEPH FRANCIS VONO **"Joe"**

Rumbleseat Staff 2
Rumbleseat Club 2
Drury Banner Staff 3
Glee Club 4

Joe's friendliness and radiant personality classified him as one of Drury's most popular graduates. Joe was an "expert" on cars and we certainly shall miss hearing his automotive debates with Normy D'Amico and Chuck Duprat.

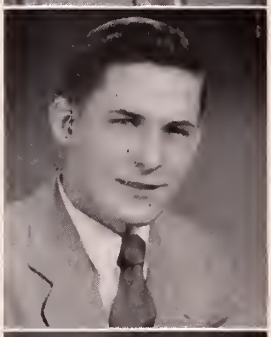

RICHARD JAMES WELD **"Dick"**

Engineering Club 2
Machine Shop Club 3
First Aid Club 4

A brilliant student and a good machinist—the silent type—a regular Romeo—ah, yes.

IONA VIOLET WHEELER **"Iona"**

Pro Merito 4
Class Book Staff 4
Typing Club 3

Readsboro presents "Iona"—good natured—more or less a quiet type of person—an upturned nose—pretty brown hair —an attractive miss.

JOHN EDWIN WHEELER **"Johnny"**

Class Play Crew 4
Drury Minstrels 3
Drivers' Club 1
Scenery Club 2
Photography Club 3
Engineering Club 4

A real pal and a good friend. His frank but witty manner gained many friends. His ability and ableness to work made him a friend of everyone.

JAMES LAWSON WHITNEY **"Jim"**

Varsity Baseball 3, 4
Interclass Basketball 1, 2, 3, 4
J. V. Baseball 1, 2
Ski Club 1
Drivers' Club 2
Photography Club 3

Jim is a short, jolly Druryite who always greets his friends with a smile and "hello"—a great baseball enthusiast—a very fine player, too.

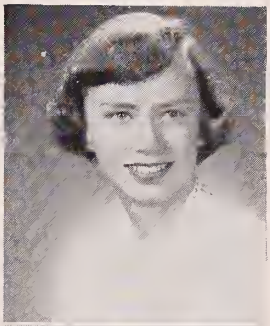

MARY ANN WILDMAN **"Mary Ann"**

Pro Merito 4 (Vice-President)
Nu Sigma 3
Student Government 3, 4
Class Play 3, 4
Career Club 1
Ski Club 1, 2, 3, 4
Tennis Club 1

"She walks in beauty." An artist's delight is Mary Ann with her fair hair and quiet smile. An honor student and sincere friend, she is active in school functions, too.

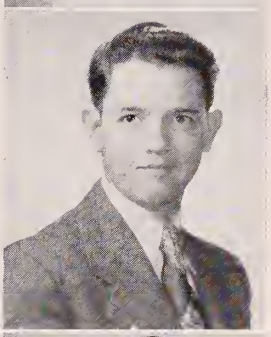

SYLVANNUS ERIC WILLIAMS, JR. **"Tex"**

Class Book Staff 4
Student Government 4
Interclass Basketball 1, 2, 3, 4
Interclass Track 1, 2, 3
J. V. Football 1, 2
Engineering Club 1
Monogram Club 2
Public Speaking Club 3
Ski Club 1, 2, 3

"Tex" is one of those regular fellows who enjoys all sports and can always be depended upon for a laugh. He has a vivid imagination. You'll never find a more entertaining friend.

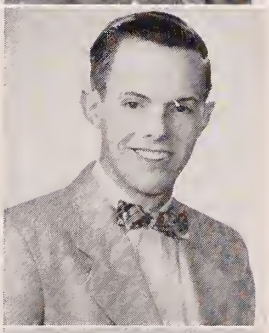

FRANK NELSON WILLIAMS **"Francis"**

Home Room President 3
Home Room Representative 3
Interclass Basketball 2
Art Club 1
Drivers' Club 2
Photography Club 4

Towers above underclassmen—a large package of explosive humor—a "big brother" to his many followers—indifferent to all complaints, his good feeling is spread throughout the halls of Drury.

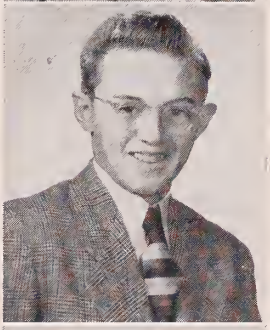

JOSEPH CLAYTON WOOD **"Joe"**

Home Room
Vice President 1, 2, 3, 4
Student Government 4
Varsity Football 4
Varsity Baseball 4
Interclass Basketball 1, 3, 4
Drivers' Club 2

Behind those innocent, blue eyes are some devilish ideas. He has a hoard of friends, because he is such a nice lad himself.

SHIRLEY IRENE WOOD **"Woodie"**

Pro Merito 4
Nu Sigma 3
Drury Banner 3
Rumble Seat Staff 2
Student Government 1
Drivers' Club 4

Recognize that giggle? Blond hair and familiar crew hat? Yes, that's Woodie—our class prankster—a top student and a whiz in math—usually in the midst of a group, laughing or joking and always making friends.

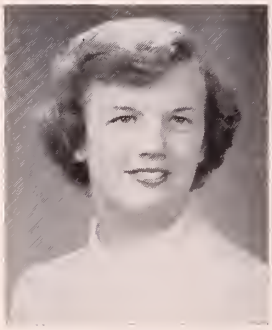

CORNELIA WYLDE **"Connie"**

Interclass Softball 1, 2, 3, 4 Drivers' Club 4
Glee Club 1, 2, 3 Bowling Club 2, 3, 4
Ski Club 1, 2, 4

A pleasing personality—takes part in many outside activities—friendly and fun-loving with a delightful sense of humor.

RONALD LOUIS BULLET **"Curly"**

Varsity Football 3, 4 Hunting and Fishing Club 2
Varsity Baseball 2, 3, 4 Drama Club 3
Interclass Basketball 1, 2, 3

Outfielder on the baseball team—fullback on the football team—often seen on his motorcycle riding home to Greylock or heard talking in his gruff voice.

CLASS OFFICERS

President ---------- William Grant
Vice Presidents ---------- Denise Bourgeois, Stanley Cramer
Secretary ---------- Russell Hubley
Treasurer ---------- Donald Colt

ACTIVITIES

PRO MERITO

Donald Kelley, **President**
Mary Ann Wildman, **Vice President**

Fuad Ameen
Phyllis Beckwith
Joan Bonneville
Denise Bourgeois
June Bowen
Stanley Brown
Ivan Carli
Barbara Cudworth
Edward Curran
Henry DeMarsico
Patricia Denault
Margaret Denery
Alan Fairbanks
Allen Field
Julia Foor
Elinor Giacapuzzi
Marie Grande
Esther Hewitt
Sally Hillard
Marion Hofsepian
Helen Hunter

OFFICERS

Myrna Lavanway, **Secretary-Treasurer**
Miss Katherine F. Cody, **Adviser**

MEMBERS

Donald Kelley
Anita Kronick
Myrna Lavanway
Theresa Lecuyer
Mary Lineberry
Andre Marcoux
George Matrigale
Mark Melcher
Jerry Montesanti
Janet Murphy
Mary Murray
Carol Norman
Margaret O'Neill
Cecile Provencher
Arlene Raina
Joan Rudnick
Marcia Seasons
Iona Wheeler
Mary Ann Wildman
Shirley Wood

STUDENT GOVERNMENT

OFFICERS

Edward Curran, **President**
Jean Atwood Waterman, **Vice-President**
Sondra Patashnick, **Secretary**
James Coughlin, **Treasurer**
Mr. Daniel Wheeler, **Adviser**

SENIORS

Edward Curran
Alan Fairbanks
Mary Ann Wildman
Genevieve Melito
Joan Quinn
Jean Atwood Waterman
Eric Williams

JUNIORS

Carol Fallon
Sondra Patashnick
Margaret Foote
Charles Perenick
James Coughlin

SOPHOMORES

Concetta Angeli
Barry Kronick
Jean Casperson
Peter Mancuso

FRESHMEN

Richard McConnell
Shaun Hawthorne
Mary Melito

Trade School Representative
Charles Kelly

ACADEME STAFF

Editor-in-Chief	Donald Kelley
Assistant Editor	Mark Melcher
Literary Editors	Sherrill Glovsky, Myrna Lavanway
Poetry Editor	Joan Rudnick
Sports Editors	Stanley Cramer, Alfred Dougherty
Science Editor	Donald Rock
Exchange Editor	Barbara LeSage
Dru-Echoes Editor	Anita Kronick
Alumni Editor	Eleanor Tanner
Art Editor	Frank Brodacki
Jokes Editor	James Slade
Trade School Editor	Robert Serre
Language Editor	Patricia Horan
Photographer	Stanley Brown
Business Manager	Lawrence Brothers
Adviser	Miss Eleanora Ringdahl

CLASS PLAY

"OUR MISS BROOKS"
by Perry Clark and R. I. Mann
Produced by special arrangement with the Dramatic Publishing Company

CAST
(in order of speaking)

Ted, a student ---------- Charles Miller
Miss Brooks, a teacher ---------- Rosaline Boyer
Miss French, librarian ---------- Anita Kronick
Elsie, a student ---------- Helen Hunter
Jane, a student ---------- Joan Quinn
Hugo Longacre, coach ---------- William Brooks
Sylvia, a student ---------- Eleanor Dodge
Mr. Wadsworth, principal ---------- Francis Fleming
Doris, a student ---------- Barbara Cudworth
Stanley, a student ---------- Robert Lord
Marge, a student ---------- Marion Hofsepian
Faith, a student ---------- Jean Russell
Elaine, a student ---------- Carol Hurley
Rohanda, a student ---------- Sherrill Glovsky
Miss Audubon, music teacher ---------- Angela Bellini
Martin, a student ---------- Edward Curran
Mrs. Allen, Rhonda's mother ---------- Denise Bourgeois

Scene: A typical high school classroom
Time: Spring

Act I. Late afternoon
Act. II. Several weeks later, late afternoon
Act III. Eight o'clock, the evening of the play

Directed by ---------- Miss Annetta M. Barrus
Stage Managers ---------- Irwin Less, Mark Melcher
Prompters ---------- Mary Ann Wildman, Janet Murphy
Property Committee ------ Katherine Davis, Andrea Cate, Jean Atwood, Barbara LeSage
Staging ---------- Mr. Edward Nichols assisted by Robert Coons, Russell Marchio

CLASS SONG

(To the tune of "Student Prince")

Mother, Drury, we are leaving
Now is the time to say adieu.
Four years we've spent in thy hallowed halls,
Sharing all our joys and sorrows.
Now our hearts are filled with sadness,
Parting is so hard to bear, our Drury.
From thy inspiration gaining
Courage to face the world.

We go into a world of strife and chaos,
Ravaged by all the hate and greed of men.

But daughters loyal and sons so brave,
Will e'er to you sing loyal praise
Our Alma Mater stands proud and strong,
And we'll strive to bring fame to her name.

Oh! Hear thy children cry!
We love thee, Drury High! Drury.

Mother, Drury, we are leaving
Now is the time to say adieu.
Four years we've spent in thy hallowed halls,
Sharing all our joys and sorrows.
Now our hearts are filled with sadness,
Parting is so hard to bear, our Drury.
From thy inspiration gaining
Courage to face the world.

Denise Bourgeois
Marilyn Dunton

CLASS NIGHT

CLASS HISTORY

Our scene opens in a college dormitory as two girls who are to share a room are unpacking their suitcases and are preparing to give their new room a home-like atmosphere.

* * * * *

"Just think, here we are beginning our college term and do you realize that we're also beginning a new half century?"

"I know; it doesn't seem possible that our high school life is over. Why! I can still remember that feeling of anticipation, or was it apprehension, on that first day of our freshman year."

"That was some day! We freshmen were dazedly walking through the halls trying to find our classrooms under the **helpful** direction of our upper classmen."

"I can understand now why passers-by looked at us as they did. We must have given the appearance of painted Indians!"

"We forgot our grievances, though, when the upperclassmen officially welcomed us at the Freshmen Reception."

"Then we really began to feel at home. Because this was our first taste of high school life, we doubly enjoyed the events that followed."

"Do you remember the exciting football games we attended? Drury won the Berkshire County Championship that year."

"There were some wonderful assemblies, too. I think one of the most effective was the Armistice Day assembly. Miss Sherman's "Thumbs-Up" Club, along with the Drury Alumni Committee, presented a bronze plaque to the Drury students who served their country in World War II."

"By this time we had elected our class officers: Willie Grant, President, George Matrigali, Vice-President, and Irwin Less, Secretary,Treasurer."

"We drifted along through the basketball and baseball seasons, and having successfully withstood the horrors of final exams, we concluded our first year."

* * * * *

"We started our second year by winning the Berkshire County Championship again."

"That was some record, wasn't it? Say! that was the year that we welcomed Mr. Robert Taylor as our new Superintendent of Schools."

"We elected new class officers: Bill Grant, again was President; Chuck Miller was Vice-President, and Ronnie Beauchamp was Secretary-Treasurer."

"That was an eventful year, wasn't it? The Sophomore Frolic which we put on that year turned out to be a huge success."

"We had some entertaining assemblies, then, too. The talent shows among the classes stimulated competition, for these would decide the performers for the Minstrel Show."

"Oh, I'll never forget the Minstrel Show and the Music Festival that the students put on to clear up the cafeteria deficit."

"It just goes to show what co-operation can do and it was a wonderful way to end our Sophomore year."

* * * * *

"Many changes took place during our Junior year."

"Yes, the "Drury Banner" replaced the "Rumbleseat" which we had had for so many years."

"And a new organization, the Drury Baton Twirlers, made their debut."

"For the third class elections, Bill Grant remained President; Irwin Less became Vice-President; and Ronnie Beauchamp, Secretary-Treasurer."

"Another year, another minstrel show and again a huge success."

"Turning to the more serious assemblies, a stirring presentation of "The Juggler" was given. Miss Lunney's Dramatic Club did a wonderful job!"

"Then after Christmas, following the rush of mid-year exams, our basketball team really buckled down and won the Western Massachusetts Small High School Basketball Tournament."

"Following basketball season the Junior Class put on its annual play. It was an unusual presentation, the old favorite, "Arsenic and Old Lace"."

"The actors outdid themselves in their interpretations of the characters."

"Then plans were underway for the Junior Prom. The hall was beautifully decorated and the music was wonderful. Everyone had a marvelous time!"

"Some lucky Juniors found that studying really paid off. They received Nu Sigma pins and later were given a banquet."

"They certainly were lucky! In fact, all the Juniors will agree that they had a pretty wonderful year."

* * * * *

"In 1950 Miss Theresa Sullivan, a well-loved teacher of mathematics here at Drury for many years, retired."

"She was a wonderful teacher and I certainly learned my algebra."

"We all missed her and were sorry to see her leave."

"Returning to school for our last unforgettable year at Drury, our first task was to elect our class officers."

"Oh! I remember. Bill Grant set quite a record! He was our President for the fourth consecutive year."

"Then things really started rolling. Everybody was talking about the Class Play. It was "Our Miss Brooks", which was enjoyed by all."

Yes, and that was the first year that we elected two Vice-Presidents in order to represent both the boys and girls. Denise Bourgeois and Stanley Cramer were elected to fill those offices."

"Russell Hubley was Secretary and Don Colt, Treasurer."

"Many novel ideas were introduced that year. Remember the Field Day that was introduced for the Freshmen? This was an effort to do away with initiation and it met with great success. Much to their humiliation, the Sophomores were beaten by the Freshmen."

"There were some memorable assemblies that year, also. Remember the Thanksgiving Play and the Christmas Pageant? They were both put over very well."

"Then Good Government Day election came up. Chuck Miller was chosen to represent Drury."

"Later on in the year, we had elections to choose the D. A. R. Good Citizen. The election was made on the basis of possessing in an outstanding degree the qualities of dependability, service, leadership, and patriotism. Our class elected Helen Hunter to attend this conference in Boston."

"Not to change the subject, but do you remember the large absentee list that Drury had? About 20% of the student body were out of school due to the flu epidemic."

"But everyone forgot about that as the days flew by. In May we had our stirring Memorial Day exercises in which Seniors participated."

"Then came Prom time and midst the gaiety of the Reception, we realized that our last year was slowly drawing to a close."

"Yes, then the excitement of Commencement really began. Remember the nice time we had at the Senior Tea and the Class Banquet?"

"And remember how proud we were to be wearing our caps and gowns for the first time on Class Night?"

"Well, we're certainly not getting our room fixed up with all this talk."

"Yes, we'll have to hurry now, but I'll never forget our four wonderful years at Drury!"

* * * * *

Our scene closes in the same college dormitory as the two girls resume their unpacking and continue working but not with relived memories of what most people agree to be "the happiest days of our lives."

Marion Hofsepian

Helen Hunter

CLASS PROPHECY

Princess Drury, with a wave of her fairy godmother's magic wand, has fallen into deep slumber. So deep is this sleep that she immediately begins to dream.

While attending a dance in honor of the Queen of the future, the Princess is introduced to the Queen and her charming son, Prince Future, who takes her by the hand and leads her into the world of tomorrow. Here she learns the destiny of her former classmates.

She is amazed to discover that Henry Chalifoux is the heavyweight boxing champion of the world. His old friend, Neil Tanguay, signed a two-year contract, recently, to manage the Detroit Tigers. It has been rumored that he will be paid $50,000 a year. John Anderson, captain of the New York Police Force, has just appointed Donald Langer, the well-known detective, to investigate the thief of Mary Lineberry's fabulous jewels. Mary is currently starring in the Broadway success "Where's Charlie?" with the new swoon sensation, Charles Miller. Edward Curran, Editor of the New York Herald Tribune, has been running feature articles on the theft with inside information gathered by his top reporter, Evelyn Heideman.

Thomas Meade, serving his second term as President of the United States has expert assistance from several of his former classmates. Alan Fairbanks, the Vice-President, and John Wheeler, Chief Justice of the Supreme Court, were the guests of honor at the annual March of Dimes banquet at the White House. Among the guests present were: Donald Colt, Secretary of the U. S. Treasury; Walter Therrien, American Consulate in India; Ronald Beauchamp, U. S. Ambassador of Good-Will in Japan; Donald Rock, Chief Forecaster for the Weather Bureau; Frank Williams, Secretary of the Navy, and Nancy Karrey, head of the Department of Intelligence in the Navy. She was escorted by Admiral Ronald Bullett. Carleton Gay, Commanding Officer in the U. S. Infantry, had the honor of accompanying Marilyn Dunton, who represented North Adams at this important affair.

Mary Meranti and Marlene Brooks, owners of Television Station "T. O. P. S.", have retired to their estate in Bermuda after signing Alexander Birnie and John Battersby who have succeeded Dennis James as the nation's leading wrestling commentators. The leading contestants for the World Wrestling Championship, "Blushing" Gerry Delisle, and "Crushing" Stan Cramer, will be featured on T. O. P. S. in the near future. Among the famous sports personalities to be present at this important event are: George Matrigale, the new coach of the Drury High School Football Team; Lawrence Brothers, Alfred Dougherty, William Grant, Charles Crowley, and Peter Foote, who have been given five-year contracts with Ted Collin's famous Yankee Football Team; Alfred Roy, Jerry Montesanti, and Robert Mancini, star players for the Crusader Basketball Team, National Champions in the Class Z League, Cornelia Wylde, winner in the recent Silver Skates Derby; Sherrill Glovsky, and Denise Bourgeois, winners in the National Doubles Tennis

Championship, and Patricia Biondo, bowling champion of Northern Berkshire.

Henry DeMarsico, wealthy oil tycoon from Texas, is backing the new Broadway sensation, "North Atlantic," written by Esther Jonasson, directed by Donald Kelley and his assistant Cecile Provencher. Starring in this production are Rosaline Boyer and William Brooks, ably supported by Mary Murray, who recently won world-wide acclaim by singing the role of "Carmen" in the Metropolitan Opera House where she was accompanied by Andrew MacAdoo and his "Spike Jones" band. Also in this show are radio's top comedians, Gerald Choquette, Gerald Burdick, and Donald Anderson; Dolores and Genevieve Melito, the famous sister team, and their magic skates; Joyce Thomas, a former member of the Rockettes; and Carol Norman, who made her debut as pianist at the Radio City Music Hall. A feature act of the production is a duet by those golden throated sopranos, Andrea Cate and Marion Hofsepian. The orchestra was under the direction of Robert Lord, assisted by Ada Regaioli and Nancy Jennings. Costumes were by Patricia Horan and her staff of fine designers including Mary Slade, Marilyn Lavigne and Jean Atwood Waterman; hair styling by Jeanne Trudeau; make-up by that well-known beautician, Julia Foor; sets by Ruth Boyer, popular interior decorator, and choreography by Leo Lemoine. Herbert Putnam wrote the songs which the whole world is singing.

A number of the graduates of 1951 are prominent in the business world. Sylvia Cimonetti's clothes for girls five feet five or under were modeled at a recent fashion show sponsored by James Whitney's Plumbing Company. Joan Matney, dress buyer for Macy's brought her own models along; they were Barbara Milanesi, Jean Oldham, and Eleanor Dodge. Ernie DelDebbio, the poor little rich boy, has opened a chain of jewelry stores throughout the United States. Eleanor Tanner, his chief assistant, has just returned from Africa where she obtained a number of rare and exquisite gems. While in Africa she met Charles Duprat, a big game hunter, who, aside from a rare beetle and water lizard, has captured nothing so far.

Richard Weld has opened a barber shop in Pittsfield. His prices are very reasonable — one head for a quarter and two for forty-nine cents. His pretty manicurists, Katherine Davis and Camille Chenail lure the unsuspecting customers into the store. Doctor Fran Lopreta and his nurses, Barbara Cudworth and Doris Daniels are located in the same building. A block beyond, Richard Lawton has opened a funeral parlor.

Irwin Less is operating a factory where model trains for little tots are manufactured. Theodore Sprague is his chief whistle tooter, and Marie Grande is his pretty secretary. Phil Ouimet and his sweet tooth are in the testing department of Marshall Crosier's Chocolate Company. Because he has so many toothaches, he is a frequent patient at Mary Ann Wildman's dentist office. Joan Quinn, Mary Ann's dental hygienist, recently wrote an article on "The Part Teeth Play in Family Life," which was published in McCall's Magazine, edited by Anita Kronick. Elizabeth Tisdale's picture was used to illustrate the article.

Mary Ryan, head of the Big Wig Association, has donated a mock

turtle, four lizards and a frog to Ivan Carli's biology lab. Theresa Rotolo operates a taxi stand and uses cars recommended by Nadeem Deeb, Louis Casuscelli, and Theodore Candiloro, connoisseurs of fine cars, who are employed as mechanics at the Ford Motor Company in Detroit.

A number of former Drury students who are outstanding in the educational field, are endeavoring to make the people in the rest of the world as intelligent as the Drury graduates. James Slade, Superintendent of Public Schools in Vermont, just returned from a conference in Stamford where he met several of his old friends, such as: Mark Melcher, who, having received his Master's Degree in Aeronautical Engineering, is now teaching at M. I. T.; June Kenyon and Iona Wheeler, who teach French at a government school in Alaska; Francis Fleming, Dean of Harvard University; Richard Brike, professor of Abnormal Psychology at Bliss Business College; Bruce Emanuel, head of the Agricultural Department at Mount Hermon School for Boys and Joseph Wood, professor of Astronomy at Williams College. The principal speaker at this conference was Janet Murphy, head librarian at the Library of Congress in Washington. She spoke on the topic, "Comics vs. Television" and was introduced by Barbara Varuzzo, a psychiatrist at Bellevue Hospital.

Joan Bonneville's Circus is playing to packed houses at Madison Square Garden. The top performer is Robert Duval, the clown with a million moods. Angela Bellini startles the crowds nightly with her daring toe dance on a pedestal 80 feet in the air. Bruce Caldwell, the medicine man, stands ever ready with his new type of aspirin in case she falls. One of the special acts is an exhibition of bull fighting by Theo Tartas, the famous toreador from Mexico, with Joseph Vono and Norman Rougeau, his expert picadors. The bulls were imported from Russell Hubley's plantation in South America. Nancy Jones and Rita Darin bought three magnificent white steeds from Phyllis Tower's Majestic Riding Stables. They plan to use the horses in an act as soon as they can find a suitable bareback rider. Harry Bernard, the singing cowboy, strums his guitar and sings plaintive melodies of the Old West while Eric Williams ropes longhorns. One of the side shows features Victor Tomaselli and his team of famous Alaskan huskies who just made a cross-continent trip. Another of the side shows boasts "Fearless Faith Phoenix," the only woman lion tamer, and her able assistant, Jean Phelps. Their motto is, "Animals Are One's Best Friend." Two of the staunchest supporters of that motto are Robert Formhals and John O'Hearn who are the proprietors of "Monkeyland." Russell Marchio, the snappily dressed barker, invites the passers-by to come and sample Frank Grande's luscious pink cotton candy. In the next booth, Fuad Ameen is selling his delicious Pizza. His chief cheese sprinklers are Theresa Lecuyer and Marjorie Schultz who graduated cum laude from Dolores Ponti's cooking school. In another booth Robert Coons and Albert Horsfall will take your picture, develop it, and mount it on a sequined frame. They are having some competition, however, from Frank Brodacki who has already made his millions from his portrait of

Claire Reopel who was crowned Rose Bowl Queen.

The Circus Parade with the band under the direction of James Loomis, resplendent in his bright red suit with brass buttons, is a final touch to the pomp and splendor of the Circus. Strutting in front of the band are Helen Hunter and Sally Hillard, two former North Adams girls who have given twirling exhibitions all over the world.

Drury was well represented at the Olympics. Joan Rudnick, who recently swam the English Channel, brought the members of her water ballet. Patricia Todd and Margaret O'Neil put on an exhibition which was well received. Stanley Brown, Norman Baldrachi, Allen Field, and Paul Jones composed the winning relay team. Lucy Cozzaglio, Claire Thomas, and Joanne Mancuso have added something new to the Olympics — a new cheering section. Karl Dean, became the world's champion tennis player when he won the Olympic tennis match. Antoinette Buda and her women's baseball team with her star players, Lois Simon, Marie Chesbro and Patricia Denault won every game in the series. Norman D'Amico walked away with high honors in the pole vaulting contest, and Robert Krull captured the broad-jump with a spectacular leap of twenty feet.

Back on the home front Aurelia Passardi and Anita Pedercini have opened a laundermat equipped with newly-invented musical washers invented by Francis Beaudreau. Donald Adams has opened a law office and Eleanor Giacapuzzi is his private secretary. June Bowen and Carolyn Baroni have opened a baby-sitting agency, and among those employed are Jeannette LaBombard, Anita Galbo, and Marjorie Martel. Myrna Lavanway has taken over the poetry column in the Transcript and it has become a syndicated column. Margie Denery's "Dimpled Darlins," a group of jugglers ranging from the ages of five to eleven, are giving matinee performances at the Richmond Theatre. Marilyn Burdick is operating a dancing school which specializes in the Charleston. June Donato is her chief director and is giving Arthur Murray a real run for his money. Pasquale Torchia, captain of the Fire Department, is often heard singing "I Don't Want to Set the World On Fire." Ray Piaggi and Edward Sprowson have gone into partnership to produce rocket ships to the moon which were designed by Robert Serre. James Kelly, a lieutenant in the Naval Air Force and Olga Vivori, a lieutenant in the Waacs, will be the pilots on the first inter-planetary flight. Craig Haley will go along as chaplain.

Marcia Seasons and Arlene Raina are "Sorry, wrong number" girls, working at the switchboard in Margaret Benoit's tourist home located on the summit of Greylock Mountain. Lillian Harris is responsible for the delicious meals served at this famous resort. Carol Hurley was crowned Queen of the Fall Foliage Festival and Marion Boni and Phyllis Beckwith were the members of her court. The lucky winner was given a date with George LeFave, star player of the Marine Corps football team. Barbara Gibeau is head of the bridal department of Barbara Martin's Town and Country Shop. Claire Myerson is in charge of the shoe department, and Barbara LeSage models hats. John Lesure and

Andre Marcoux, architects, designed the shop in a modernistic manner using materials which Jacqueline Ryan and Barbara Russell, chemists at the General Electric plant in Pittsfield, have just perfected. Lorraine Delisle and Robert LaPierre are candidates for Governor of Massachusetts. The present office-holder, Shirley Wood, is retiring to her home in the country. She is greatly upset over the loss of her favorite Great Dane which has been captured by Kenneth Taylor, one of the leading dog catchers in Northern Berkshire. Jane Delisle and Sybil Dick, women attorneys have promised to use their influence to regain her dog.

Awakening with a tap of the magic wand, the Princess finds to her surprise that it was only a dream but she hopes with all her heart that the Class of 1951 has a successful future such as the one she has just dreamed.

Esther Hewitt
Marlene Mirke

PROPHECY ON THE PROPHETS

Princess Drury turned over on her side. Sleep again overcame her. She was back at the ball dancing to the enchanting music.

"Why there's Marlene Mirke! Pardon me, please. You look so well dear, what are you doing? You're running a nursery? Darling, how wonderful for you! It's been so nice seeing you."

Prince Future again claimed his dancing partner only to stop again.

"Esther Hewitt, are you still head of the Armour Company? I always knew you would be a success. I _____."

A tap of the wand brought Princess Drury back to reality. She smiled; it was good to dream about friends. She has great hopes for the future of the Class of "51".

Angela Bellini.

CLASS WILL

We, the Class of 1951, being of sound mind and body, do hereby bequeath the following to the members of our Drury Faculty.

Mr. Patterson: a year without financial worries in school activities.
Mr. Allen: a mechanical correction machine.
Miss Barrus: an "Oscar" for the Senior Class Play.
Mr. Benedetti: a trained army for his gym classes.
Mr. Boisvert: a chewing-gum detector.
Mr. Bressette: a collection of Joyce Kilmer's poems.
Mr. Cameron: a class in Home Economics.
Mr. Charles: a coat rack.
Mr. Clark: a tape-recording unit.
Miss Cody: a large assignment book.
Miss Collier: a more punctual Class Book Staff.
Mr. Del Negro: a championship team again next year.
Mr. Diamond: a reliable baby-sitter.
Mr. Doran: a new green shirt.
Miss Flaherty: a class of expert bookkeepers.
Mr. Fulginiti: a few more hours a day.
Miss Grosso: a floor show for the Springs.
Mr. Guazzo: a cake mixer.
Mrs. Howard: a bulletin board covered with glass.
Mr. Howard: a volume containing a collection of his interesting stories.
Miss Kronick: a home room like this year's.
Miss Loehr: her own "Advice to the Lovelorn" column in the Academe.
Mrs. Keleher: a male chorus.
Miss Lunney: a driver's license.
Mr. McCann: a book on public speaking.
Miss Murray: a new album of classical records to inspire her art students.
Mr. Murray: a stockroom nearer the Industrial Arts department.
Mr. Nichols: a new curtain for the stage.
Mr. Noel: a study hall equipped with daily newspapers.
Mr. Patashnick: a footstool so he can relax during class.
Mr. Reilly: a piggy bank for his allowances.
Miss Ringdahl: a "Banner" staff equally as capable as this year's.
Mr. Royal: a book on the problems of modern youth.
Mr. Scarpitto: a private secretary to correct his countless quizzes.
Miss Sherman: a class made up entirely of girls.
Mr. Sinclitico: a new brief case.
Mrs. Stenson: a sound-proof wall between rooms 15 and 16.
Mr. Steuer: fresh beef for next deer season.
Miss Stewart: one college preparatory class.
Mrs. Sweeney: a book of planned menus.
Miss Tangley: a year's supply of Sloan's liniment.
Miss Temple: a season ticket to the Metropolitan Opera.
Mr. Trudeau: an English dictionary.
Mr. Walsh: fewer afterschool sessions.
Mr. Wheeler: a return visit to Mexico.
Mrs. Williams: a regular schedule.
Class of '52: the right to our Senior privileges.
Class of '53: the care and protection of the incoming Freshmen.
Class of '54: the credit due you for completing your hardest year at Drury.
Witnesses: Kukla, Fran, and Ollie.

Robert Coons
Cecile Provencher

CLASS PERSONALITIES

	He	She
Ideal Student	Donald Kelley	Barbara Cudworth
Did the Most for Drury	Edward Curran	Helen Hunter
Most Likely to Succeed	Donald Kelley	Barbara Cudworth
Most Popular	William Grant	Claire Thomas
Most Happy go Lucky	Alfred Dougherty	Esther Jonasson
Most Versatile	Stanley Brown	Barbara Cudworth
Most Humorous	Robert Duval	Eleanor Tanner
Most Beautiful Hair	Jerry Montesanti	Claire Reopell
Most Beautiful Eyes	Neil Tanguay	Julia Foor
Best Dressed	Russell Marchio	Sylvia Cimonetti
Best Disposition	Ronald Beauchamp	Andrea Cate
Best Dancer	Henry Chalifoux	Genevieve Melito
Best Pal	Ronald Beauchamp	Joanne Mancuso
Nicest Smile	George Matrigale	Claire Reopell
Biggest Line	Charles Miller	Dolores Ponti
Biggest Flirt	Francis Lopreto	Mary Murray
Foremost Athlete	Richard Lawton	Sybil Dick
Favorite Teacher	Mr. Wheeler	Miss Loehr
Favorite Sport	Basketball	
Favorite Subject	Chemistry	

GRADUATION—
The Beginning and the End

"Your school days are the happiest days of your life. Enjoy them while you can." How often we have been admonished by those words without realizing their true value. Some of us will continue our schooling, it's true, but for many of us, classes and teachers are, even now, only memories — pleasant, but dimming as the years go by. But would it be possible for us ever to completely forget Drury and all she has meant to us? I think not.

The lessons we have learned during these past four years have not all been from textbooks. Perhaps the most important subject taught is that of getting along with other people, and yet you won't find it on the curricula. It has no special teacher, and no special classroom. Experience is the textbook, and everyday actions the textbooks. Although we didn't pass every test and shall probably fail some in the future, we have absorbed enough knowledge in that particular subject to take our places as responsible citizens of our community. The variety of friendships we have made are the proof of the success of this course.

Graduation is the dividing line between the innocent, carefree existence of childhood and the responsible life of an adult. It is, in a sense, both the beginning and the end — the end of a happy life in which all our decisions were made for us and we had nothing to do but enjoy ourselves, and the beginning of a life which will be only as rich and full as we ourselves make it. In these uncertain times, who can tell if we will ever again be as happy as we have been at Drury?

As we leave the surroundings with which we are so familiar, it is with wonder, and perhaps fear as to what the future holds for us. We know, however, that we have been well prepared to take our place in society, and we are grateful to the teachers for their help and guidance.

From the depth of our hearts we say humbly and sincerely, "Thank you, Drury. We'll miss you."

Janet Murphy.

ATHLETICS

FOOTBALL

Co-Captains — Richard Lawton, William Grant, Alfred Dougherty
Coach, Mr. John Del Negro

SENIOR LETTERMEN

Alfred Dougherty, End
Peter Foote, End
Charles Crowley, Tackle
Stanley Cramer, Tackle
Robert Duval, Tackle
John Anderson, Guard
George Matrigali, Center
Ernest Del Debbio, Center
William Grant, Back
Richard Lawton, Back
George Lefave, Back
Ronald Bullett, Back
Joseph Wood, Back
Gerald Delisle, Back
Alfred Roy, Kicking Specialist

The 1950 football team was a team of which we should all be proud. This team brought back to Drury the Berkshire Crown for the third time in four years. After losing two games and tieing one, our team finally came into its own by winning the next four out of five games.

The Northern Berkshire wins were convincing ones. St. Joseph High School, Pittsfield was beaten 20-13, Pittsfield High School conquered 26-20 and the arch rival from Adams fell before the Blue Devils in a sea of mud 14-6 to decide the championship.

Congratulations are in order for "Bud" Dougherty, "Spitter" Lefave, "Blacky" Bush and "Tim" Cimonetti for being chosen All Berkshire. And at the fine banquet feting our team, blocking and tackling awards were given to Al Dougherty and George Lefave, respectively. Gerald Delisle was presented with the good sportsmanship award in memory of the deceased father of Coach Del Negro. Congratulations are also in order for the wonderful coaching job done by Coach Del Negro and his staff to prove that they are the best in the Berkshires.

Congratulations to our 1950 football team and may next year's football team have as much success!

CHEERLEADERS

Captain, Lucy Cozzaglio

Co-Captain, Genevieve Melito

Carol Fallon

Nancy Kelly

Anne Lefebvre

Manager, Barbara Cudworth

Adviser, Miss Ruth Tangley

Joanne Mancuso

Eileen Niles

Claire Thomas

BOYS' BASKETBALL

Co-Captains: Stanley Cramer, Richard Lawton
Managers: Dominick Esposito, Irwin Kerson
Coach: Mr. Charles Boisvert

SENIOR LETTERMEN

Lawrence Brothers — Jerry Montesanti
Robert Mancini — Alfred Roy
Neil Tanguay

Season Record: Won 9, Lost 10

This team's losing record was due to its inability to win away from home. During the season only two games were lost at home and all of the victories were on the home court.

Outstanding victories included an overtime decision over Bennington. Pittsfield, Adams and Troy High Schools were upset by large margins while we lost to the Williams College Freshmen by two points in the last five seconds.

Jerry Montesanti who played on the Varsity for the first time this year led the team to several victories. The playmaking of "Tiny" Mancini was among the finest in the league, while "Stan" Cramer's rebounding and "Al" Roy's consistent play were up with the leaders. "Dick" Lawton showed his ability with exceptional rebounding and his high scoring. Here is a captain and player who has helped to put Drury's name on the sport's map. Good reserves like Neil Tanguay and Larry Brothers are hard to find and were more than valuable to our team.

All due praise and gratitude must be given to Coach Boisvert who spent much time and patience working with the team.

GIRLS' BASKETBALL

Nina Buda

Lucy Cozzaglio

Barbara Cudworth

Sybil Dick

June Donato

Joanne Mancuso

Genevieve Melito

Claire Thomas

Cornelia Wylde

Coach, Miss Ruth Tangley

DRURY BATON TWIRLERS

Captain, Joan Polumbo

Co-Captains

Helen Hunter

Sally Hillard

Twirlers

Phyllis Beckwith

Marion Boni

Theresa Colo

Dolores Melito

Sidney Morin

Lorraine Sartori

Marie Scavo

Elinor Swenson

Claire Tomaselli

Antoinette Trisorio

DRURY BAND

Director, Mr. George Fulginiti

SENIORS

Alex Birnie
Faith Phoenix
Nancy Jennings
Ada Regaioli
Robert Lord

JUNIORS

Warren Bateman
Howard Czerwinski
Robert Roy
John Carleton
Raymond Ferrari
Janet Vickery
James Coughlin
Janet Graney
Cynthia Wooster

SOPHOMORES

Emil Begiebing
Sally Curran
Joseph Tovani
Raymond Ciminetti
Herbert Hemenway
Albert Coury
Henry Moon

FRESHMEN

Stephen Battory
Charles Desrosiers
Ronald Franzoni
Lloyd Keating
Patsy Montesanti
George Parisien
Lindy Regaioli
Bonnie Blanchard
Gary Ferguson
Michael Hirsh
Robert Lewis
William Morin
Gordon Pike
Emery St. Cyr
Elihu Bowman
Eugene Franceschini
Richard Hobson
Norman Miller
George Murray
Kenneth Raina
Russell Wylde

AUTOGRAPHS